Second Edition

Newport Daily News.

Second Edition

ESTABLISHED 1846. NEWPORT, R. I., SATURDAY, MARCH 7, 1914. PRICE TWO CENTS

ISN'T IT SO?

We know you scarcely realize it; but isn't the front hall and stair carpet a bit shabby looking after the hard winter's service it has been called upon to perform? Just take a good look at it some time today and see if it wouldn't pay, for appearances sake, to pension it off and put in its place a bright fresh new one. We've some very pretty patterns in soft colorings especially designed for this sort of service, good stout weaves with lots of wear in them. They're not expensive either, and we really think the expenditure would be a true economy. Think it over.

A. C. TITUS CO., 225-229 Thames Street.

9c 9c

AN UNUSUAL CHANCE
TO PROVIDE YOURSELF
.. WITH GENUINE

TURKISH SLIPPERS.

These are becoming so popular that no lady's wardrobe is now complete without one or more pairs to match her house gowns. Out of our immense stock we have taken those that would be classed as damaged and "seconds" and offer them to you at a mere fraction of their cost to us

ONLY 2 PAIRS TO A CUSTOMER.

9c A PAIR

THE LARGEST IMPORTERS OF SLIPPERS IN THIS COUNTRY.

Tel. 55. JOHN H. KAZANJIAN & CO., Bellevue Ave., Cor. Bath Road.

NEWPORT TAXICAB COMPANY

Telephones 150-151 The only concern in Newport using TAXIMETERS for the protection of its patrons

NEWPORT ICE CO.

ANNOUNCES A FURTHER REDUCTION IN THE PRICE OF ICE AFTER FEB. 9 TO REMAIN UNTIL FURTHER NOTICE AS FOLLOWS:

RETAIL—200 pounds and over, ... 25c. per Cwt
100 pounds to 200 lbs. ..... 35c. per Cwt
50 pounds to 100 lbs. ..... 40c. per Cwt
Less than 50 lbs. ..... 50c. per Cwt.
WHOLESALE—Drug stores and saloons ..... 20c. per Cwt.
Markets ..... $3.50 per ton

J. A. GREENE, Manager - - Feb. 9, 1914.

TAXICABS.
FORD CAR AGENCY.

STARK BROS. TEL. 859

NOTHING CLEANER OR CHEAPER THAN
SEPARATOR COAL.
TRY IT.
NEWPORT COAL COMPANY.
POSTOFFICE SQUARE.

Tel. 79. Established 1882.

FRAME YOUR PICTURES

At our shop and get the benefit of our fine selection and large assortment of

MOULDINGS

And best of all—the low prices of high grade mouldings.

THE KAZANJIAN CO.,
140-144 Bellevue Avenue. A. H. Bozyan, Manager.

NOTE FROM HUERTA REQUIRES NO REPLY.

Suggests Repeal of Right Extended to Constitutionalists.

Debate Expected on Protection for Foreigners in Mexico.

WASHINGTON, March 7—State Department officials have decided that the note recently presented by the Huerta government, suggesting that on account of the Benton incident the United States should revoke the right it has extended to the Constitutionalists to purchase arms in this country, required no answer. The note was presented to the American government several days after copies of it had been transmitted to the diplomatic representatives of all other foreign governments.

The United States government is biding its time while the commission appointed by the Constitutionalists to investigate the recent execution of Benton and the disappearance of Gustav Bauch makes a report. There is every prospect that the general subject of protection for American citizens and foreigners in Mexico will be the occasion of spirited debate in the Senate next Monday.

Senator Shively, ranking member of the foreign relations committee, has been in close touch with the State Department regarding data on the actual number of foreigners killed or injured, as recorded by American consuls, throughout the southern republic. He will uphold the administration's policy in the expected debate. Senator Fall of New Mexico having announced his intention of advocating a change.

Additional interest in the situation, both present and past, was lent today by the publication of the details of a proposed treaty negotiated more than half a century ago between the United States and the republic of Mexico which, if ratified, would have authorized the United States "to intervene in support of its own treaty rights and security of its own citizens whenever Mexico may be unable to guarantee the same without incurring the obligation or necessity of a general intervention in the domestic affairs of that country."

The injunction of secrecy was removed by the Senate and the document ordered printed for the use of members of that body. The treaty was signed in Vera Cruz, December 14, 1859, by Robert M. McLane, American minister to Mexico, and Ocampa, secretary of state and foreign affairs of Mexico, and shortly afterwards transmitted to the Senate by President Buchanan, but it was never ratified by the United States, because of confusion incident to the outbreak of the Civil war.

Article 5 of the treaty reads as follows:

"The republic of Mexico agrees that should it become necesary at any time to employ military forces for the security and protection of persons and property passing over any of the routes aforesaid, it will employ the requisite force for that purpose, but upon failure to do this from any cause whatever the government of the United States may, with the consent or at the request of the government of Mexico, or of the minister thereof at Washington or of the competent legally appointed local authorities, civil or military, employ such force for this and for no other purpose, and when, in the opinion of the government of Mexico the necessity ceases such force shall be immediatly withdrawn.

"In the exceptional case, however, the lives or property of citizens of the United States the forces of said republic are authorized to act for their protection without such consent having been previously obtained, and such forces shall be withdrawn when the necessity for such employment ceases."

In a communication transmitting the convention to Secretary of State Cass, Minister McLane warned that if the Senate failed to ratify the treaty further anarchy would exist in Mexico, necessitating intervention. He said: "I am persuaded that if the government of the United States declines the responsibility imposed upon it by the adoption and ratification of this convention, further anarchy will prevail in Mexico, until it will be terminated by direct intervention from some quarter in the federal politics of Mexico, or by an intervention of our own, caused by some sodden and unforeseen provocation that will expose us to the responsibilities of a general war and of a conquest that few would desire to undertake or consummate."

The fact that this convention was drawn up so long ago and never ratified removes all possibility of its ever becoming effective now, but its publication will prove interesting in the light of the Mexican situation.

ALBERT TERRAZAS HOPEFUL.

Has No Fears for the Life of His Brother, Luis

LOS ANGELES, March 7—Alberto Terrazas son of General Luis Terrazas, the head of the famous Chihuahua family said today that he had no fears at present for the life of his brother, Luis II, who is held for ransom by the Mexican rebels. Yet, added to this is his significant qualification that while he is planning to take his wife and four children abroad much depends on the treatment meted out to his brother. Terrazas confirmed the report that his father had offered the rebels 500,000 pesos for the release of Luis.

STEAMERS REPORTED.

SIASCONSET, Mass., March 7—Russia, from Libau via Halifax for New York, signalled, time and distance not given, will dock 9 a. m. Sunday.

CAPE RACE, Newfoundland, March 7—Canopic, from Genoa for Boston, 345 miles east at 12 35 a. m.

CAPE RACE, Newfoundland, March 7—Scandinavian, from Clyde for Halifax, 350 miles southeast at 12.55 a. m.

TANNENBAUM ELECTS TO REMAIN IN JAIL.

Ring Leaders of Invasion to be Picked for Trial.

Hearings in Cases of New York's Unemployed Continues.

NEW YORK, March 7—The hearing in the cases of the men in the army of the unemployed who under the leadership of Frank Tannenbaum of the Industrial Workers of the World were arrested after invading St. Alphonsus Roman Catholic Church was continued today in the chief magistrate's court.

Tannenbaum, the young leader, has elected to remain in jail. He was held for the grand jury by Magistrate Freschi on a charge of inciting to riot and bail was fixed at $7,500. Sympathizers who had previously furnished bail for him again offered to go on his bond. But Tannenbaum refused saying he would remain in jail while his followers were held.

The case of Isadore Wissotsky, who said he was 19 years old and not a citizen of the United States, was postponed after subpoena servers failed to find witnesses wanted for his defense.

John Riley, a dish washer admitted that he was in the church during the disturbance. He said he was a Catholic and that he heard the cat calls and shouts previously described by the police and the priests in the church. Because of the defendant's frankness he was given the minimum sentence for disorderly conduct—10 days in the workhouse.

Justus Sheffield, counsel for the Industrial Workers of the World, complained to Magistrate Campbell that some of the army were being improperly fed by the city. Those held in court yesterday as witnesses, he said, went without their mid-day meal.

At the present rate of speed with which the cases are progressing it is probable that some of the prisoners will be in jail at least two weeks.

Because of the prospect of long delay, counsel for both sides submitted a tentative plan of procedure to the court. Under this the ring leaders of the invasion are to be picked out for trial and the others released.

MAY AMOUNT TO $2,000.

Share of Estate of R. S. Franklin in Pawtucket Bridge Payment.

[Special despatch to the News.]

PROVIDENCE, March 6.—A petition for compensation for the commission on the construction of the Pawtucket bridge was heard in the [illegible] It is expected that a verdict will be recorded. Under the law passed for the erection of this bridge, over which the cities of Pawtucket and Central Falls could not agree, an arrangement was made for the fixing of compensation by the courts. The petition asks for the payment of the major portion of the amount to the estate of the late Robert S. Franklin of Newport, because he served on the board the larger portion of the time. It is expected that something like $2,000 will thus be realized by Mr. Franklin's estate.

PROVISION FOR FOUR LINES.

Plan for System of Subways for Providence Before Aldermen.

PROVIDENCE, March 7—A plan for a system of subways was presented to the board of aldermen by a special committee today. It provides for four lines extending from the centre of the city to the suburbs, with terminals at the Seekonk river, North Burial ground, Trinity square and Olneyville square. It is estimated that the system would cost $13,600,000.

TO VISIT AN OCULIST.

President Wilson Takes Day Off for a Trip to Philadelphia.

WASHINGTON, March 7—President Wilson took the day off for a trip to Philadelphia to see his oculist. The President has been accustomed for many years to have his eyes examined once annually, to determine if the lenses of his glasses require a change. He left at 10 o'clock and his schedule called for arrival in Philadelphia at 1 o'clock, two hours for the disposal of the oculist and departure for Washington at 3 20 p. m. He planned to be back at the White House in time for dinner. Secretary Tumulty was to accompany the President, who intended to devote much of the time of the train ride to answering correspondence.

VENGEANCE MOTIVE OF CRIME.

Chief of Police of St. Petersburg Shot Dead in His Office.

ST. PETERSBURG, March 7—Lieutenant Colonel Cheblaeff, chief of police of St. Petersburg, was shot dead today in his office by a junior officer, Lieutenant Ivanoff. The motive of the crime was said to be vengeance.

FOR TREASON AND LIBEL.

Ernst Meyer, Jail Editor of the Vorwaerts Sentenced to Prison.

BERLIN, March 7—A sentence of three months' imprisonment was pronounced today on Ernst Meyer "jail editor" of the Socialist newspaper Vorwaerts, who was tried on charges of treason and libelling Crown Prince Frederick William. The trial took place behind closed doors.

NEW TROUBLE IN HAYTI.

The South Carolina Ordered from Guantanamo to Port au Prince

WASHINGTON, March 7—Fresh revolutionary disturbances have developed in Hayti and battleship South Carolina has been ordered from Guantanamo to Port au Prince. The nature of the latest uprising was not disclosed in the official despatches.

WILSON CONFIDENT OF SUCCESS OF HIS PLAN.

Leaders Sure Congress Will Respond to His Appeal.

Majority in Both Houses Ready to Vote for Flat Repeal of Sims Bill.

WASHINGTON, March 7—With the Sims bill providing for the repeal of the tolls exemption clause of the Panama canal act favorably reported to the House, and with a poll of the membership of the House and Senate showing a safe majority for repeal, administration leaders were more confident than ever today that Congress would respond favorably to President Wilson's appeal. This poll taken by members of the House and Senate who will aid in the fight for repeal showed that they declare a large majority in both houses ready to vote for a flat repeal measure at once.

The next move of those who are to lead the fight in the House for the repeal provision will be to urge the rules committee to bring in a special rule to expedite its passage. Chairman Adamson of the Interstate Commerce, who reported the bill, was authorized by his committe to urge the rules committee to speed up and to day he began his task.

While the House is debating the issue next week, the Senate committee on inter-oceanic canals will consider what action to take, whether to recommend a flat repeal or to urge the compromise bill offered by Senator Chilton of West Virginia authorizing the President to regulate tolls and assess charges at his discretion wherever exemption is provided in the canal act.

President Wilson had been given the assurances of individual members that they would support him in his efforts for repeal but in the light of events in Congress yesterday he was more confident than ever today of the ultimate success of his plan.

REAR ADMIRAL LYON DEAD.

Retired Naval Officer's Funeral to be Held in Erie, Pa.

PHILADELPHIA, March 7.—Rear Admiral George A. Lyon, U. S. N., retired, died here yesterday and his body was taken to Erie, Pa., where funeral services will be held. He was 76 years old. He entered the navy as a paymaster, rose to the position of pay director, and was retired in 1899 with the rank of rear admiral.

ONE SIAMESE TWIN DEAD.

The Other Recovering from Delicate Surgical Operation.

PARIS, March 7.—Madeline, the "Siamese twin" who was separated Wednesday from her sister Suzanne, by means of a delicate surgical operation, died today of convulsions. Suzanne is recovering rapidly from the effect of the operation and the physicians think there is every prospect of her living.

THE WALKE AT NEW ORLEANS.

Overdue Destroyer Encounters Hurricane on Way from Key West.

NEW ORLEANS, La., March 7—With her decks swept clean of nearly everything movable, torpedo boat destroyer Walke, two days overdue, arrived today from Key West, after pushing her way through a severe hurricane. Ensign W. A. Edwards said he was forced to remain at the wheel 36 hours without rest.

NORDICA IMPROVING.

American Singer May Leave Thursday Island the Last of March.

THURSDAY ISLAND, Australasia, March 7—The condition of health of Lillian Nordica, the American singer, is said by her physicians to be steadily improving, although subject to frequent changes. She hopes to be able to leave here March 28. Mme Nordica suffered from an attack of pneumonia in December, caused by shock and exposure at the time of the grounding in the Gulf of Papua of steamer Tasman, on which she was traveling.

MISS EUPHEMIA GERMON DEAD.

One of the Principal Attractions at Wallack's Years Ago.

NEW YORK, March 7—Miss Euphemia (Effie) Germon, a popular actress of 50 years ago, is dead at the Actors' Fund Home in Staten Island. She was one of the principal attractions years ago at Wallack's Theatre in this city. Miss Germon was the daughter of G. O. Germon, original impersonator of Uncle Tom.

NOT A CRIMINAL UNDER LAW

French Lawyer Says Earle is Unfitted as His Son's Guardian.

ROMORANTIN, France, March 7.—A declaration that Ferdinand Pinney Earle, the American artist, was not only a criminal under the French law, for abducting his son, but was wholly unfitted to be the youth's guardian was made today by Max Botten the lawyer representing Mme Fisch Bacher, first wife of Earle and mother of the boy. When the trial of Earle and Miss Charlotte Herman was resumed here today, M. Botten read numerous letters to demonstrate what he described as Earle's bizarre character."

STEAMERS ARRIVED.

New York, March 7, Germania, from Marseilles via Providence.

New York, March 7, Baltic, from Liverpool.

Evening Dresss Clothes.

COMMERFORD,
Over 233 Thames Street.

YOU CAN FIND BARGAINS HERE.

Hams	.18
Shoulder Hams	.13
5 to 6 lb Strips Bacon	.20
Brookfield Farm Eggs	.40
Selected Eggs	.30
Block Butter	.30
Fancy Tub Butter	3 lbs $1.00
Potatoes, per bu.,	.95

The Edward A. Brown Co.,
274 THAMES STREET.

George E. Vernon & Co.,
Interior Decorators,
Cabinet Makers
AND
Upholstering
IN ALL ITS BRANCHES.
91 JOHN STREET, NEWPORT, R. I

Jig Saw Wood

M. A. McCORMICK,
137 Bellevue Ave.
Tel. 1138.

Friday and Saturday
SPECIALS.

Small Legs Mutton	15c lb
Small Fores Mutton	10c lb
Legs Young Mutton	18c lb
Shoulder Veal	18c lb
Small Fowl	20c lb
Small Chickens	25c lb
Fresh Turkeys	30c lb
Capons	32c lb
Western Calves' Liver	20c lb
Fresh Tripe	12½c

Marlborough Market,
Tel. 76 or 77. 94 Thames St.

1842 THE T. MUMFORD SEABURY CO. 1914

Seabury's Smart Shoes
For Every Occasion.

Light Shoes and Slippers for dress

Heavy Walking Boots for outing wear.

Careful fitting from our large stock insuring comfort.

THE SEABURY CO.
214 Thames St. Tel. 787.

For Sale.
8-room cottage all improvements, 7,000 sq. feet, Powell avenue.
10-room cottage, modern, and 2 corner dwellings on Spring St.
Real Estate and Insurance.
T. J. O'NEILL,
217-219 Spring Street
Phone 1159.

For Friday and Saturday Only
ISLAND VEAL

LEGS	20c
CHOPS	22
SHOULDERS	18c
FINE SIRLOIN STEAKS	25c
PORTERHOUSE STEAKS	25c
ROUND STEAKS	22c
ROAST BEEF 16c to	22c
SHOULDERS OF LAMB 10c and	12c

C. H. RENNER,
Barker's Block. Tel. 144

The Bee Hive
THE HESS COMPANY
The Store of Dependable Merchandise.

The Styles of Today
Are best shown in the
New Suits, Dresses, Coats, Waists and Skirts

Now on display in our garment showroom.

To state that these new SUITS, DRESSES, COATS WAISTS, SKRITS, etc., are entirely novel in design, texture and finish is but to tell the average woman something that every newspaper and magazine has been calling her attention to for months past and this combined description cannot begin to do justice to the kaleidoscope display that these new goods make.

SUITS with the ultra-stylish short fronts long backs, ruching trimmed collars, peg top skirts, some with over draped bodice, fantastic styles in buttons and a hundred other of the new features that modern style demands in a maze of colors; in short a selection that you would have to travel far to exceed

DRESSES with the fashionable low necks, chemisette draped collars, dart fitted sleeves, boleros, draperies, frills, tunics with or without girdles; over 100 different and extremely pleasing styles in every new shade

COATS of the latest "Balmacaan" order cut short at the top with a protruding fullness at the waist line, very sporty in effect and gives the average wearer a girlishness not to be denied.

WAISTS of the new taffetas, crepes, meteors as fanciful as can be imagined. An immense assortment.

SKIRTS in checks, plaids with over drapery, new Peg top styles, etc. A wondrous variety that this store alone has in stock.

The Hess Co.

Second Edition

Newport Daily News.

Second Edition

ESTABLISHED 1846. NEWPORT, R. I., SATURDAY, MARCH 7, 1914. PRICE TWO CENTS.

ISN'T IT SO?

We know you scarcely realize it; but isn't the front hall and stair carpet a bit shabby looking after the hard winter's service it has been called upon to perform? Just take a good look at it some time today and see if it wouldn't pay, for appearances sake, to pension it off and put in its place a bright fresh new one. We've some very pretty patterns in soft colorings especially designed for this sort of service, good stout weaves with lots of wear in them. They're not expensive either, and we really think the expenditure would be a true economy. Think it over.

A. C. TITUS CO., 225-229 Thames Street.

9c 9c

AN UNUSUAL CHANCE
TO PROVIDE YOURSELF
.. WITH GENUINE

TURKISH SLIPPERS.

These are becoming so popular that no lady's wardrobe is now complete without one or more pairs to match her house gowns. Out of our immense stock we have taken those that would be classed as damaged and "seconds" and offer them to you at a mere fraction of their cost to us

ONLY 2 PAIRS TO A CUSTOMER.

9c A PAIR

THE LARGEST IMPORTERS OF SLIPPERS IN THIS COUNTRY.

Tel. 55. **JOHN H. KAZANJIAN & CO.,** Bellevue Ave., Cor. Bath Road.

NEWPORT **TAXICAB** COMPANY

Telephones 150-151 The only concern in Newport using TAXIMETERS for the protection of its patrons

NEWPORT ICE CO.

ANNOUNCES A FURTHER REDUCTION IN THE PRICE OF ICE AFTER FEB. 9 TO REMAIN UNTIL FURTHER NOTICE AS FOLLOWS:

RETAIL—200 pounds and over, ... 25c. per Cwt.
100 pounds to 200 lbs. ..... 35c. per Cwt
50 pounds to 100 lbs. ..... 40c. per Cwt.
Less than 50 lbs. ..... 50c. per Cwt.
WHOLESALE—Drug stores and saloons ..... 20c. per Cwt.
Markets ..... $3.50 per ton

J. A. GREENE, Manager - - Feb. 9, 1914.

TAXICABS.
FORD CAR AGENCY.

STARK BROS. TEL. 859

NOTHING CLEANER OR CHEAPER THAN
SEPARATOR COAL.
TRY IT.
NEWPORT COAL COMPANY.
POSTOFFICE SQUARE.

Tel. 79. Established 1882.

FRAME YOUR PICTURES

At our shop and get the benefit of our fine selection and large assortment of

MOULDINGS

And best of all—the low prices of high grade mouldings.

THE KAZANJIAN CO.,

140-144 Bellevue Avenue. A. H. Bozyan, Manager.

NOTE FROM HUERTA REQUIRES NO REPLY.

Suggests Repeal of Right Extended to Constitutionalists.

Debate Expected on Protection for Foreigners in Mexico.

WASHINGTON, March 7.—State Department officials have decided that the note recently presented by the Huerta government, suggesting that on account of the Benton incident the United States should revoke the right it has extended to the Constitutionalists to purchase arms in this country, required no answer. The note was presented to the American government several days after copies of it had been transmitted to the diplomatic representatives of all other foreign governments.

The United States government is biding its time while the commission appointed by the Constitutionalists to investigate the recent execution of Benton and the disappearance of Gustav Bauch makes a report. There is every prospect that the general subject of protection for American citizens and foreigners in Mexico will be the occasion of spirited debate in the Senate next Monday.

Senator Shively, ranking member of the foreign relations committee, has been in close touch with the State Department regarding data on the actual number of foreigners killed or injured, as recorded by American consuls, throughout the southern republic. He will uphold the administration's policy in the expected debate, Senator Fall of New Mexico having announced his intention of advocating a change.

Additional interest in the situation, both present and past, was lent today by the publication of the details of a proposed treaty negotiated more than half a century ago between the United States and the republic of Mexico which, if ratified, would have authorized the United States "to intervene in support of its own treaty rights and security of its own citizens whenever Mexico may be unable to guarantee the same without incurring the obligation or necessity of a general intervention in the domestic affairs of that country."

The injunction of secrecy was removed by the Senate and the document ordered printed for the use of members of that body. The treaty was signed in Vera Cruz December 14, 1859, by Robert M. McLane, American minister to Mexico, and Ocampa, secretary of state and foreign affairs of Mexico, and shortly afterwards transmitted to the Senate by President Buchanan, but it was never ratified by the United States, because of confusion incident to the outbreak of the Civil war.

Article 5 of the treaty reads as follows:

"The republic of Mexico agrees that should it become necessary at any time to employ military forces for the security and protection of persons and property passing over any of the routes aforesaid, it will employ the requisite force for that purpose, but upon failure to do this from any cause whatever the government of the United States may, with the consent or at the request of the government of Mexico, or of the minister thereof at Washington, or of the competent legally appointed local authorities, civil or military, employ such force for this and for no other purpose, and when, in the opinion of the government of Mexico, the necessity ceases such force shall be immediatly withdrawn.

"In the exceptional case, however, the lives or property of citizens of the United States the forces of said republic are authorized to act for their protection without such consent having been previously obtained, and such forces shall be withdrawn when the necessity for such employment ceases."

In a communication transmitting the convention to Secretary of State Cass, Minister McLane warned that if the Senate failed to ratify the treaty further anarchy would exist in Mexico, necessitating intervention. He said: "I am persuaded that if the government of the United States declines the responsibility imposed upon it by the adoption and ratification of this convention, further anarchy will prevail in Mexico, until it will be terminated by direct intervention from some quarter in the federal politics of Mexico, or by an intervention of our own, caused by some sudden and unforeseen provocation that will expose us to the responsibilities of a general war and of a conquest that few would desire to undertake or consummate."

The fact that this convention was drawn up so long ago and never ratified removes all possibility of its ever becoming effective now, but its publication will prove interesting in the light of the Mexican situation.

ALBERT TERRAZAS HOPEFUL.

Has No Fears for the Life of His Brother, Luis.

LOS ANGELES, March 7.—Alberto Terrazas, son of General Luis Terrazas, the head of the famous Chihuahua family, said today that he had no fears at present for the life of his brother, Luis II, who is held for ransom by the Mexican rebels. Yet, added to this is his significant qualification that while he is planning to take his wife and four children abroad much depends on the treatment meted out to his brother. Terrazas confirmed the report that his father had offered the rebels 500,000 pesos for the release of Luis.

STEAMERS REPORTED.

SIASCONSET, Mass., March 7.—Russia, from Libau via Halifax for New York, signalled, time and distance not given, will dock 9 a. m. Sunday.

CAPE RACE, Newfoundland, March 7.—Canopic, from Genoa for Boston, 345 miles east at 12:35 a. m.

CAPE RACE, Newfoundland, March 7.—Scandinavian, from Clyde for Halifax, 250 miles southeast at 12:55 a. m.

TANNENBAUM ELECTS TO REMAIN IN JAIL.

Ring Leaders of Invasion to be Picked for Trial.

Hearings in Cases of New York's Unemployed Continues.

NEW YORK, March 7.—The hearing in the cases of the men in the army of the unemployed who under the leadership of Frank Tannenbaum of the Industrial Workers of the World were arrested after invading St. Alphonus Roman Catholic Church was continued today in the chief magistrate's court.

Tannenbaum, the young leader, has elected to remain in jail. He was held for the grand jury by Magistrate Freschi on a charge of inciting to riot and bail was fixed at $7,500. Sympathizers who had previously furnished bail for him again offered to go on his bond, but Tannenbaum refused, saying he would remain in jail while his followers were held.

The case of Isaddre Wissotsky, who said he was 19 years old and not a citizen of the United States, was postponed after subpoena servers failed to find witnesses wanted for his defense.

John Riley, a dish washer, admitted that he was in the church during the disturbance. He said he was a Catholic and that he heard the cat-calls and shouts previously described by the police and the priests in the church. Because of the defendant's frankness he was given the minimum sentence for disorderly conduct—10 days in the workhouse.

Justus Sheffield, counsel for the Industrial Workers of the World, complained to Magistrate Campbell that some of the army were being improperly fed by the city. Those held in court yesterday as witnesses, he said, went without their mid-day meal.

At the present rate of speed with which the cases are progressing it is probable that some of the prisoners will be in jail at least two weeks.

Because of the prospect of long delay, counsel for both sides submitted a tentative plan of procedure to the court. Under this the ring leaders of the invasion are to be picked out for trial and the others released.

MAY AMOUNT TO $2,000.

Share of Estate of R. S. Franklin in Pawtucket Bridge Payment.

[Special despatch to the News.]

PROVIDENCE, March 6.—A petition for compensation for the commission on the construction of the Pawtucket bridge was heard in the it is expected that a verdict will it is expected that a verdict will soon be recorded. Under the law passed for the erection of this bridge, over which the cities of Pawtucket and Central Falls could not agree, an arrangement was made for the fixing of compensation by the courts. The petition asks for the payment of the major portion of the amount to the estate of the late Robert S. Franklin of Newport, because he served on the board the larger portion of the time. It is expected that something like $2,000 will thus be realized by Mr. Franklin's estate.

PROVISION FOR FOUR LINES.

Plan for System of Subways for Providence Before Aldermen.

PROVIDENCE, March 7.—A plan for a system of subways was presented to the board of aldermen by a special committee today. It provides for four lines extending from the centre of the city to the suburbs, with terminals at the Seekonk river, North Burial ground, Trinity square and Olneyville square. It is estimated that the system would cost $13,600,000.

TO VISIT AN OCULIST.

President Wilson Takes Day Off for a Trip to Philadelphia.

WASHINGTON, March 7.—President Wilson took the day off for a trip to Philadelphia to see his oculist. The President has been accustomed for many years to have his eyes examined once annually, to determine if the lenses of his glasses require a change. He left at 10 o'clock and his schedule called for arrival in Philadelphia at 1 o'clock, two hours for the disposal of the oculist, and departure for Washington at 3:30 p. m. He planned to be back at the White House in time for dinner. Secretary Tumulty was to accompany the President, who intended to devote much of the time of the train ride to answering correspondence.

VENGEANCE MOTIVE OF CRIME.

Chief of Police of St. Petersburg Shot Dead in His Office.

ST. PETERSBURG, March 7.—Lieutenant Colonel Chohlaeff, chief of police of St. Petersburg, was shot dead today in his office by a junior officer, Lieutenant Ivanoff. The motive of the crime was said to be vengeance.

FOR TREASON AND LIBEL.

Ernst Meyer, Jail Editor of the Vorwaerts Sentenced to Prison.

BERLIN, March 7.—A sentence of three months' imprisonment was pronounced today on Ernst Meyer, "jail editor" of the Socialist newspaper Vorwaerts, who was tried on charges of treason and libelling Crown Prince Frederick William. The trial took place behind closed doors.

NEW TROUBLE IN HAYTI.

The South Carolina Ordered from Guantanamo to Port au Prince.

WASHINGTON, March 7.—Fresh revolutionary disturbances have developed in Hayti and battleship South Carolina has been ordered from Guantanamo to Port au Prince. The nature of the latest uprising was not disclosed in the official despatches.

WILSON CONFIDENT OF SUCCESS OF HIS PLAN.

Leaders Sure Congress Will Respond to His Appeal.

Majority in Both Houses Ready to Vote for Flat Repeal of Sims Bill.

WASHINGTON, March 7.—With the Sims bill providing for the repeal of the tolls exemption clause of the Panama canal act favorably reported to the House, and with a poll of the membership of the House and Senate showing a safe majority for repeal, administration leaders were more confident than ever today that Congress would respond favorably to President Wilson's appeal. This poll taken by members of the House and Senate who will aid in the fight for repeal showed that they declare a large majority in both houses ready to vote for a flat repeal measure at once.

The next move of those who are to lead the fight in the House for the repeal provision will be to urge the rules committee to bring in a special rule to expedite its passage. Chairman Adamson of the Interstate Commerce, who reported the bill, was authorized by his committe to urge the rules committee to speed up and today he began his task.

While the House is debating the issue next week, the Senate committee on inter-oceanic canals will consider what action to take, whether to recommend a flat repeal or to urge the compromise bill offered by Senator Chilton of West Virginia authorizing the President to regulate tolls and assess charges at his discretion, wherever exemption is provided in the canal act.

President Wilson had been given the assurances of individual members that they would support him in his efforts for repeal, but in the light of events in Congress yesterday he was more confident than ever today of the ultimate success of his plan.

REAR ADMIRAL LYON DEAD.

Retired Naval Officer's Funeral to be Held in Erie, Pa.

PHILADELPHIA, March 7.—Rear Admiral George A. Lyon, U. S. N., retired, died here yesterday and his body was taken to Erie, Pa., where funeral services will be held. He was 76 years old. He entered the navy as a paymaster, rose to the position of pay director, and was retired in 1899 with the rank of rear admiral.

ONE SIAMESE TWIN DEAD.

The Other Recovering from Delicate Surgical Operation.

PARIS, March 7.—Madeline, the "Siamese twin" who was separated Wednesday from her sister Suzanne, by means of a delicate surgical operation, died today of convulsions. Suzanne is recovering rapidly from the effect of the operation and the physicians think there is every prospect of her living.

THE WALKE AT NEW ORLEANS.

Overdue Destroyer Encounters Hurricane on Way from Key West.

NEW ORLEANS, La., March 7.—With her decks swept clean of nearly everything movable, torpedo boat destroyer Walke, two days overdue, arrived today from Key West, after pushing her way through a severe hurricane. Ensign W. A. Edwards said he was forced to remain at the wheel 36 hours without rest.

NORDICA IMPROVING.

American Singer May Leave Thursday Island the Last of March.

THURSDAY ISLAND, Australasia, March 7.—The condition of health of Lillian Nordica, the American singer, is said by her physicians to be steadily improving, although subject to frequent changes. She hopes to be able to leave here March 28. Mme Nordica suffered from an attack of pneumonia in December, caused by shock and exposure at the time of the grounding in the Gulf of Papua of steamer Tasman, on which she was traveling.

MISS EUPHEMIA GERMON DEAD.

One of the Principal Attractions at Wallack's Years Ago.

NEW YORK, March 7.—Miss Euphemia (Effie) Germon, a popular actress of 50 years ago, is dead at the Actors' Fund Home in Staten Island. She was one of the principal attractions years ago at Wallack's Theatre in this city. Miss Germon was the daughter of G. O. Germon, original impersonator of Uncle Tom.

NOT A CRIMINAL UNDER LAW.

French Lawyer Says Earle is Unfitted as His Son's Guardian.

ROMORANTIN, France, March 7.—A declaration that Ferdinand Pinney Earle, the American artist, was not only a criminal under the French law, for abducting his son, but was wholly unfitted to be the youth's guardian, was made today by Max Botten, the lawyer representing Mme. Fisch Bacner, first wife of Earle and mother of the boy. When the trial of Earle and Miss Charlotte Herman was resumed here today, M. Botten read numerous letters to demonstrate what he described as Earle's bizarre character.

STEAMERS ARRIVED.

New York, March 7, Germania, from Marseilles via Providence.

New York, March 7, Baltic, from Liverpool.

Evening Dresss Clothes.

COMMERFORD,

Over 233 Thames Street.

YOU CAN FIND **BARGAINS** HERE.

Hams	.18
Shoulder Hams	.13
5 to 6 lb Strips Bacon	.20
Brookfield Farm Eggs	.40
Selected Eggs	.30
Block Butter	.30
Fancy Tub Butter 3 lbs	$1.00
Potatoes, per bu.,	.95

The Edward A. Brown Co.,
274 THAMES STREET.

George E. Vernon & Co.,
Interior Decorators, Cabinet Makers AND Upholstering
IN ALL ITS BRANCHES.
91 JOHN STREET, NEWPORT, R. I

Jig Saw Wood

M. A. McCORMICK,
137 Bellevue Ave.
Tel. 1138.

Friday and Saturday
SPECIALS.

Small Legs Mutton	15c lb
Small Fores Mutton	10c lb
Legs Young Mutton	18c lb
Shoulder Veal	18c lb
Small Fowl	20c lb
Small Chickens	25c lb
Fresh Turkeys	30c lb
Capons	32c lb
Western Calves' Liver	20c lb
Fresh Tripe	12½c

Marlborough Market,
Tel. 76 or 77. 94 Thames St.

Seabury's Smart Shoes
For Every Occasion.

Light Shoes and Slippers for dress.

Heavy Walking Boots for outing wear.

Careful fitting from our large stock insuring comfort.

THE SEABURY CO.
214 Thames St. Tel. 787.

For Sale.

8-room cottage, all improvements, 7,000 sq. feet, Powell avenue.
10-room cottage, modern, and 2 corner dwellings on Spring St.
Real Estate and Insurance.
T. J. O'NEILL.
217-219 Spring Street.
Phone 1159.

For Friday and Saturday Only
ISLAND VEAL

LEGS	20c
CHOPS	22c
SHOULDERS	15c
FINE SIRLOIN STEAKS	25c
PORTERHOUSE STEAKS	25c
ROUND STEAKS	22c
ROAST BEEF 18c to	22c
SHOULDERS OF LAMB 10c and	12c

C. H. RENNER,
Barker's Block. Tel. 141

The Bee Hive
THE HESS COMPANY
The Store of Dependable Merchandise.

The Styles of Today
Are best shown in the
New Suits, Dresses, Coats, Waists and Skirts

Now on display in our garment showroom.

To state that these new SUITS, DRESSES, COATS WAISTS, SKRITS, etc., are entirely novel in design, texture and finish is but to tell the average woman something that every newspaper and magazine has been calling her attention to for months past and this combined description cannot begin to do justice to the kaleidoscope display that these new goods make.

SUITS with the ultra-stylish short fronts, long backs, rucking trimmed collars, peg top skirts, some with over-draped bodice, fantastic styles in buttons and a hundred other of the new features that modern style demands in a maze of colors; in short a selection that you would have to travel far to exceed.

DRESSES with the fashionable low necks, chemisette draped collars, dart fitted sleeves, boleros, draperies, frills, tunics with or without girdles; over 100 different and exeremely pleasing styles in every new shade.

COATS of the latest "Balmacaan" order cut short at the top with a protruding fullness at the waist line, very sporty in effect and gives the average wearer a girlishness not to be denied.

WAISTS of the new taffetas, crepes, meteors, as fanciful as can be imagined. An immense assortment.

SKIRTS in checks, plaids with over drapery, new Peg top styles, etc. A wondrous variety that this store alone has in stock.

The Hess Co.

THE TRUSTS PROBLEM.

Unlocking of Interlocking Directorates Puzzles Wilson Administration.

[Washington Correspondence of Boston Transcript.]

That the Wilson administration is discouraged on the proposition to enact a bill unlocking the interlocking directorates of the big corporations and is about to abandon this part of its trust program is the general feeling in Washington. The highly complex nature of the problem has baffled would-be framers of a workable bill, while the truth of J. P. Morgan's famous dictum about the impossibility of unscrambling eggs is gradually being forced upon those who have been trying to find ways and means for performing that process.

Dr. Frank J. Warne, a well known statistician of this city, presented as testimony before the Interstate Commerce Commission an elaborate analysis of the interlocking directorates of the railways of Eastern territory concerned in the advance freight rate case. Dr. Warne's figures show that these roads, exclusive of terminal and switching companies, are composed of approximately 897 separate and distinct railroad companies, but that 606 of them, or 68 per cent, are controlled by 12 great systems—the New York Central, the Pennsylvania, the Reading, the Baltimore & Ohio, the New Haven, the Erie, the Delaware Lackawanna & Western the Grand Trunk, the Wabash the Delaware & Hudson, the Lehigh Valley and the Western Maryland.

"This intercorporate relationship among the railroads in the Eastern territory," says Dr Warne, in part, "is a very important factor affecting nearly all the issues involved in the relation of these instruments of commerce to the federal and state governments and to the public. It dominates and determines nearly every important question affecting interstate commerce and its regulation. One of the results is that although the requests for an increase in rates have come to this commission from many hundreds of separate railway corporations, they are actually requests from a few great systems. Many railway corporations that legally are 'independent' economically are dependent and are mere parts of a larger whole."

One of the diagrams prepared by Dr. Warne shows how the New York Central, for example, is interlocked by stock ownership and directors with 118 roads. The Pennsylvania in the same way controls 112 roads, Reading 80 roads, Baltimore & Ohio 78 roads, the New Haven 53, and so on. Another diagram exhibits the interlocking of the directors of the Michigan Central with other transportation, financial and industrial companies. These 13 men—Messrs. W. K. Vanderbilt, James Stillman, George F. Baker, L. C. Ledyard, W. K. Vanderbilt, Jr., H. B. Ledyard, W. C. Brown, Marvin Hightt, W. H. Newman, J. P. Morgan, William Rockefeller, C. M. Depew and F. W. Vanderbilt—are soon to have no less than 34 connections with transportation lines, 31 with financial companies, 116 with industrials, these figures not including their 97 connection with the group known as the New York Central lines. The names of these companies are in themselves indications of the nature of this interlocking. Among them may be mentioned United States Steel, Amalgamated Copper, International Mercantile Marine, Adams Express, American Telephone, Aetna Insurance, National City Bank, Union Pacific, Northern Pacific and the Union Trust of Detroit.

In view of the complexity of unravelling this fabric and because the administration is not certain that if unravelled, either the trusts or the public would be any better off, the discouragement of the administration is easy to understand.

MIDDLETOWN.

East Shore Undergoes Complete Change in Recent Heavy Storms.

[Regular correspondence of The News.]

As the result of the recent heavy storms the east shore, at the end of Peckham avenue, beyond what is known as "the commonage," has undergone a considerable change. The roadway leading to what is generally a pebbly beach is entirely washed away, so that a new path for wagons will need to be made in order to go down to the water's edge. The tide was extremely high early in the week, obliterating the beach and dashing to the top of the bank, which ranges from 15 to 30 feet in height. The spray from the surf swept up over the fields.

Farther south, along shore, the boathouse owned by Professor John T. Huntington, at his summer place, was wrenched from its foundations and damaged, and the wall at the north side of the path, which separates his estate from that of Madam Bonat, was overthrown. At "Caprice" the sea wall was injured some, and a two-ton rock was washed up over this wall and left on Madam Bonat's grounds.

Both Tassa Bros and Herman D. Frasch who were able to secure more ice than their houses would hold, at Green End, are putting up temporary additions to cover the surplus. At the new and larger house the cakes were piled up against the building along the entire length and 18 or 20 feet high, and an enclosure is being built around them.

The weather cleared so late that it was decided to omit the cottage Epworth League service to have been held with Mr and Mrs Millard F. Smith on Paradise avenue Friday evening.

The lecture to have been given by Mr Arthur S. Robert, a master at St. George's School, at the Berkeley parish house, on German Cathedrals has been postponed until late in the spring.

The Peabody school, which has been closed during the week on account of the illness of the teacher, will reopen Monday.

PLEADING FOR WOMAN SUFFRAGE.

At the Colonial Theatre Friday afternoon members of the Newport County Woman Suffrage League occupied a box during the performance. After the vaudeville and before the moving pictures Miss Perry of the Woman's Political and Industrial Union of Washington spoke briefly on the woman suffrage question in relation to Rhode Island—the granting of the Presidential electors suffrage to women—and in relation to the United States, the woman suffrage amendment to the Constitution.

This afternoon a suffrage tea was held in the Channing parlors, the speakers being Mrs. Emma E. Brickell of Providence, the organizer of the Rhode Island woman suffrage party; Miss Perry, and Mrs. Ralph Hazard of this city.

FROM BOSTON TO WASHINGTON.

Underground Conversation by Telephone Made Possible for First Time.

New Service Longer Than Any European Line and Comparable to None in the World.

[Boston News Bureau.]

It will be recalled that at the time President Taft was inaugurated the Atlantic seaboard suffered from a prostrating sleet and snow storm which for hours isolated Washington and made communication of any sort with the rest of the country impossible. The problem thus created was not a new one. It had occurred elsewhere before and would occur again. But it furnished an inspiration to President Theodore N. Vail of American Telephone. He handed a sort of "message to Garcia" to his chief engineer with the instruction, "Put those wires under ground. I know that the present development of the art of telephony does not make such wire-burying possible. But experiment. We will furnish the money. You work out the mechanical discoveries and perfections which will solve this problem for all time to come."

And the result of that command of President Vail, carrying with it as it did a remarkable insight into the pressing problem of the day in telephone engineering, is that underground conversation by telephone has been made possible all the way from Boston to Washington and with a wire which will average well with the usual commercial overhead conversation between Boston and New York.

Not only has this wonderful achievement been worked out but even larger results must follow. The discoveries made in solving underground communication have perfected apparatus which is destined within a few short months to make overhead conversation possible between New York and San Francisco. From the Atlantic to the Pacific. Over 3,400 miles of American hills, plains, valleys and mountains the human voice will carry with the same precision as was possible a few years back in a conversation between New York and Philadelphia or between Boston and Portland.

The problem of underground telephone conversation is a peculiar one. The retarding effect of the earth upon the telephone wires is so great that one mile of underground wire was formerly considered as troublesome in cutting down speech as 100 miles of overhead. In fact, until 1906 there was nowhere in the world a loaded underground cable over 20 miles in length. Steady, persistent effort by the corps of engineers constantly in the service of the Bell Company has been pushing back the frontiers from year to year and lengthening the reach of the human voice underground until in 1911 it was posible to talk from New York to Washington, a distance of about 230 miles. Now the public is about to be invited to talk 452 miles between Boston and Washington, a distance which 20 years ago would have been deemed impossible and equal to 40,000 miles of aerial line.

But what makes this Boston-Washington underground so picturesque is that it was not a case of starting new and fresh and laying new conduits and cables over the entire 452 miles. There were stretches between New York and New Haven, between New York and Philadelphia and between Boston and Providence where old cable was in successful daily use. The American Telephone & Telegraph engineers developed a new type of cable to fill in the links between Providence and New Haven and between Philadelphia and Washington. Could this type of cable have been used the entire distance the problem would have been less difficult. But to scrap some 220 miles of cable was an expense which seemed hardly justified. By means of some highly complicated mechanism the Bell experts overcame the difficulties of this dual type of construction, welding the complete line into a working unit which has given satisfactory results and which can be accepted today as a proven scientific success. As it is, 47 per cent of this 452 miles consists of the previous type of cable, and 53 per cent of the new type, equipped on the new phantom principle. Some wonderful mechanical problems have been solved for which there was no precedent. In fact, the entire thing has been a gigantic and expensive experiment with man in a contest with nature, waging a pioneer fight without a body of precedent to guide him.

There is no underground telephone conversation in the world comparable to this Boston-Washington service. It is four and one-half times as long as the longest European service. Even the New York-Washington underground is more than twice as long as the longest European underground.

Not only is there this 452 miles of underground, but it is merely the backbone of a great sub-surface network of connecting veins and capillaries. There are 18,000 miles of underground duct which connect with this Boston-Washington line. They spread like a vast net from the Merrimac to the Potomac. They serve the densest population in the United States. They traverse most of the great cities on the Atlantic seaboard. It is subterranean protection against storm and disaster such as has never been created in the history of the world.

LITTLE COMPTON.

Lighthouse at Seaconnet Terribly Battered in the Recent Storm.

William Manchester, keeper at the Seaconnet lighthouse gives a graphic account of his experience during the recent storm. He says it was the first time he ever felt his life in actual danger while on the light during the last eight years.

One of the heavy shutters which protect the windows on the top story was partly broken. Mr. Manchester made all preparations to climb up to the light and remain on the ladder, as he would surely have been drowned if the other shutter had given way. The lighthouse rocked like a cradle. An immense plank on the second floor was torn away, and close by the masonry, one of the largest rocks gave way.

It is the opinion of the oldest fishermen at Seaconnet point, that the lighthouse is gradually weakening. Last fall a former lighthouse keeper, who was on the light when it was first erected, some 30 years or more ago, was astonished to see how many more precautions were used in case of severe storm than were necessary during his service on the light.

Both wharves at West Island and the one on Lloyd's beach were washed away during the storm. The caretaker on the island claims the damage to wharves, buildings and grounds is so great that the owner, Mr. Wainwright of Philadelphia, will not open the house next season.

NEED OF NAVY CHAPLAINS.

Adequate Supply Might be Followed by Appointment of Welfare Secretaries.

[New York Evening Post.]

Congress is considering an increase in the number of chaplains in the navy, in connection with the naval appropriation bill. The need for an adequate increase is shown, it is asserted, by a comparison of the growth of the navy with the number of its chaplains. In 1842 the navy numbered 12,000 men; in 1914 it numbered 67,000. In 1842 the navy had 67 ships; in 1914 it had 390 ships. In 1842 it had 24 chaplains; in 1914 it has no more chaplains than it had 72 years ago. That is, the number of men and ships has increased more than five-fold; the number of chaplains not at all.

The churches are urging upon Congress an increase that will give the navy at least one chaplain to every 1,000 men, which would still leave the service deficient relatively by more than one half on the basis of 1842. The churches also argue that the present discrimination against chaplains in the matter of considerations according to rank and length of service is, in effect, a disparagement of religion, which should not be countenanced by the national government. For 10 years efforts have been made without success to secure a more adequate supply of chaplains. The Secretary of the Navy, in his report to Congress, says: "It is a reproach to our country that we have only the same number of chaplains in the navy for 1913 as there were in 1842." Now that a favorable opportunity offers to secure the desired legislation, the executive committee of the Federal Council of Churches of Christ in America is conducting an active campaign in its favor.

Representatives of the churches, Protestant and Roman Catholic, agreed that the minimum increase of chaplains actually needed for the proper spiritual care of the 67,000 men in the navy is from 24 to 67. The House naval committee seemed at first disposed to grant the increase, but the recommendation of the Secretary of the Navy calls for only 12 additional chaplains, while it asks for 40 welfare secretaries. There is no objection to the appointment of young men who may under proper regulations and under the direction of the chaplains do social and religious work among the men of the navy, but it is urged that these lay workers should not take the place of duly authorized chaplains. Congress might adopt the Secretary's recommendation, but such a compromise could not be acceptable to the churches, it is claimed. They are convinced that this is the time to have the principle of an adequate supply of chaplains incorporated in legislation. After this is done they would consider the question of welfare secretaries.

MEDICAL.

ADD TO YOUR PERSONAL ADORNMENTS

By the Use of Newbro's Herpicide

A pretty woman may enhance her beauty and a plain woman become good looking by the proper care of her hair.

Nice hair, pretty hair, growing on the head it adorns, is one of nature's greatest beautifiers.

The kind of hair which always makes us look the second time, follows the use of Newbro's Herpicide, and is possible for every woman.

Regular applications of Herpicide kill the hair-destroying dandruff germ, keep the hair from coming out and add to it that luxuriance, snap and luster which are essential to hair beauty.

Newbro's Herpicide is the Original scalp prophylactic. All other hair remedies claiming to kill the dandruff germ are simply trying to trade upon the reputation of genuine Herpicide.

Applications may be obtained at good barber shops and hair dressers.

Send 10c in postage to The Herpicide Co., Dept R., Detroit, Mich., for sample and booklet.

One dollar size bottles sold by all druggists under an absolute guarantee F. L. Powell Pharmacy, Special Agents.

Victor-Victrola IV.

Only $15.00.

This Victroola, with 6 10-inch double face records for $19.50.

Easy payments of $2.00 down and $1 a week.

COME IN TODAY.

Tel 971 W. A. Maher, 13 Farewell St. Open Monday, Wednesday Saturday Evenings

Choice Cut Flowers, Floral Designs Reasonable Prices.

GIBSON BROS., Florists, 138 BELLEVUE AVE. Greenhouses, Malbone Road. Phones 85 or 367. Night 851.

The Newport Journal AND WEEKLY NEWS. Is especially adapted for mailing

MILLINERY.

INDIVIDUAL MILLINERY For Misses and Matrons, moderately priced.

M. E. TOBIN, 204 SPRING ST., Near Pelham. Phone 1245.

SPECIAL SALE OF UNTRIMMED HATS At Greatly Reduced Prices.

G. H. KIRBY, 86 BROADWAY.

HARRIET E. HOLMES, SUCCESSOR TO J. SCHLEITH, 32 WASHINGTON SQUARE. Hair Dressing, Shampooing, Manicuring.

SPECIAL PETTICOAT SALE On Saturday —AT— "ONE DAY ONLY" PRICES.

Here is interesting reading for every woman. On Saturday, we will feature a Petticoat Sale made up of four lots of High Grade Skirts, every one of which is a specially priced bargain. These prices will be in force on SATURDAY ONLY.

Positively none will be sold before or after this day at the price named

LOT No. 1.

"Klosfit" Skirts with sateen ruffles and Jersey tops making a close fitting and durable skirt. Value $1.00. On Saturday at positively the lowest price ever made for Klosfit skirts.

59c each.

LOT No. 2.

Black Silk Finish Gloria Skirts with a beautiful silky lustre that will appeal to everyone. Made with the Klosfit top in all sizes and always sold at $1.50 at

98c each.

LOT No. 3.

All of our $1.98 Black Sateen Cotton Taffeta and Heatherbloom Skirts with string and fitted tops including all styles of ruffles will be sold at

$1.50 each.

LOT No. 4.

This lot consists of a limited number of very fine quality all silk messaline, chiffon taffeta, and plain taffeta skirts, in all the leading colors (no blacks), made with silk drop to match and many of them with fitted tops. These skirts are never sold for less than $4.00 each but on Saturday the price will be

$1.98 each.

Please remember that these prices will be for Saturday only. Terms cash. Sale to bgein at 9 A. M.

Wm. B. Sherman, Jr., 145 Thames St. Tel. 995.

Studebaker Farm Wagons, etc. M. J. MURPHY, Tel. 32 R.

ALPHA On a Bag of Cement Stands for a Record of 23 Years of Quality

When you buy lumber, you can see the quality; when you buy Portland Cement you rely on the maker and the dealer. ALPHA, the *Guaranteed* Portland Cement, *looks* like other cements, but its strength has made it the choice for concrete work where durability and permanence are required. We recommend

ALPHA THE GUARANTEED PORTLAND CEMENT

because for twenty-three years this brand has stood for quality; it leads in uniformity, fineness and strength. In the ALPHA plants chemists test the product every hour, keeping it up to a standard that enables us to *warrant* it to more than meet all recognized tests. Use ALPHA and be *sure*.

JOHN M. FRIEND, 108 Third Street.

The Very Thing, A KODAK.

Kodaks from $6.00 to $65. Brownie Cameras from $1.00 to $12

Meccano Outfits. 100 Toys in one from $1.00 up.

GEORGE H. CHASE, 33-35 Broadway.

DRUGGISTS.

USE MELISSINE.

The popular remedy for chapped lips and hands, or any roughness or irritation of the skin. The only perfect substitute for Glycerine, Cold Cream or Camphor Ice, without being sticky or greasy. Contains no poisonous substances.

PREPARED ONLY BY DOWNING BROTHERS, PHARMACISTS, 42 and 44 Broadway.

ALLEGRETTI CANDIES —IN— Good Assortment.

COLE'S PHARMACY, Opp. Newport Trust Company Bldg.

A Rare Feast

Is contained in every box of Koschny's confections. Not only is the most refined taste thoroughly gratified, but there is never the slightest indication of illness, which too often follows an indulgence in impure, unwholesome candy. Ours is pure and absolutely healthful and delightful to the taste.

Also pastry, cakes, and ice cream fresh every day at

SIMON KOSCHNY'S, Manufacturing Confectioner, 232 Thames Street. Branch 16 Broadway.

FOR SALE. Shingles, Laths, Compo Board Lattice, Pickets, Fence Boards.

R. W. Curry, General Contractor, 41 CHAPEL STREET. Tel. 893.

THE NEWPORT JOURNAL AND WEEKLY NEWS.

HOUSEKEEPING GOODS.

UPHOLSTERING —AND— Drapery Work.

Fine Line Upholstering Goods' Mattresses Made Over

First-Class Cabinet Work. Furniture Repaired. Crockery and Furniture Packed and Shipped.

Furniture Stored.

J. W. HORTON & CO. 41 CHURCH STREET.

W. F. Spingler, UPHOLSTERING In All Its Branches.

MATTRESSES MADE OVER 7 Travers Block, Bellevue Ave.

Price of Coke

Prepared, delivered,
36 bushels $3.50
18 bushels 2.25

Common, delivered,
30 bushels $3.50
18 bushels 1.75

Price at Works,
Prepared .. 11c a bushel
Common .... 9c a bushel

NEWPORT GAS LIGHT CO.

PERFECTION RED CEDAR SHINGLES. Just received.

A. & H. G. HAMMETT CO. Lumber, Hardware, Brick, Lime, Cement, Sewer Pipe. 319-321 Thames Street.

J-M TRANSITE ASBESTOS SHINGLES Fireproof! Weatherproof! Timeproof! The most permanent and economical type of roofing for all forms of slant and steep roof construction.

WM. H. CRAIG, Newport Agent. 6 TILLEY AVE. Tel. 1613

REAL ESTATE AND INSURANCE.

FOR RENT.

Cottage, Improvements, $800 yearly.
Cottage, Improvements, $600 yearly.
Cottage, Improvements, $480 yearly.
Cottage, toilet, $180 yearly.
Half House, toilet, $13 monthly.
Lower Tenement, toilet, $12.50 monthly.

C. H. Wrightington, 30 Bellevue Ave.

FOR SALE,

Cottage and garage with all modern improvements near Broadway and Friendship street.

New Cottage, 7 rooms, with all the latest improvements, ready to move in.

FOR RENT.

Cottage with improvements. Good location. Rent $22.

APPLY TO

WM. LOFTUS, 234 Spring St.

REAL ESTATE INSURANCE, SURETY BONDS, NOTARY PUBLIC ADMINISTRATOR OF

EDWARD L. SPENCER, REALTY BUILDING.

Does it make any difference to you whether your insurance is written by us in the strongest companies on the most improved forms or whether anybody writes it in any company on any kind of a form? It does make a difference. There's a reason. Think it over.

J. B. Parsonage & Son, 10 FRANKLIN STREET. "The Agency of Perfect Service."

WANTED.

We have clients who wish to purchase:

Nice boarding house, near center of city,

House and acre of land, Middletown,

Two-tenement house, north part of city, which will pay 10 per cent gross.

WM. E. BRIGHTMAN. Tel. 5. 164 Bellevue Avenue

FOR SALE.

Building formerly occupied by Art Association; and cottage 108 Church St. To be sold at once.

Two Tenement House, rear Touro Street, very centrally located.

CLARENCE A. HAMMETT COMPANY, Real Estate and Insurance, 323 Thames Street.

Automobile Insurance FIRE, LIABILITY, COLLISION PROPERTY DAMAGE.

Andrews & Weaver 37 BELLEVUE AVENUE.

NEW YORK OFFICE 569 Fifth Avenue

DEBLOIS & ELDRIDGE

FOR SALE by C. E. WEEDEN, JAMESTOWN.

FARM Of 110 acres, with quarter mile Shore $5 000.

Houses at all Prices.

ATTRACTIVE VILLAS COTTAGES FOR SALE Also Farms and Country Places on the Island. Insurance in strongest Companies. Rentals for season of 1914.

FREDERICK H. PAIN Bellevue Avenue and Catherine

John Gillies, SLATE, TILE AND GRAVEL ROOFS. The slate that has been for a time. Estimates furnished on new roofs. All work guaranteed. Office and Yard 352 Spring St. Opposite Howard Street. (Formerly 19 Webster St.) Telephone connection.

THE NEWPORT JOURNAL AND WEEKLY NEWS Is Especially Adapted for Mailing

THE TRUSTS PROBLEM.

Unlocking of Interlocking Directorates Puzzles Wilson Administration.

[Washington Correspondence of Boston Transcript.]

That the Wilson administration is discouraged on the proposition to enact a bill unlocking the interlocking directorates of the big corporations and is about to abandon this part of its trust program is the general feeling in Washington. The highly complex nature of the problem has baffled would-be framers of a workable bill, while the truth of J. P. Morgan's famous dictum about the impossibility of unscrambling eggs is gradually being forced upon those who have been trying to find ways and means for performing that process.

Dr. Frank J. Warne, a well known statistician of this city, presented as testimony before the Interstate Commerce Commission an elaborate analysis of the interlocking directorates of the railways of Eastern territory concerned in the advance freight rate case. Dr. Warne's figures show that these roads, exclusive of terminal and switching companies, are composed of approximately 897 separate and distinct railroad companies, but that 606 of them, or 68 per cent, are controlled by 12 great systems—the New York Central, the Pennsylvania, the Reading, the Baltimore & Ohio, the New Haven, the Erie, the Delaware, Lackawanna & Western, the Grand Trunk, the Wabash, the Delaware & Hudson, the Lehigh Valley and the Western Maryland.

"This intercorporate relationship among the railroads in the Eastern territory," says Dr. Warne, in part, "is a very important factor affecting nearly all the issues involved in the relation of these instruments of commerce to the federal and state governments and to the public. It dominates and determines nearly every important question affecting interstate commerce and its regulation. One of the results is that although the requests for an increase in rates have come to this commission from many hundreds of separate railway corporations, they are actually requests from a few great systems. Many railway corporations that legally are 'independent' economically are dependent and are mere parts of a larger whole."

One of the diagrams prepared by Dr. Warne shows how the New York Central, for example, is interlocked by stock ownership and directors with 138 roads. The Pennsylvania in the same way controls 112 roads, Reading 80 roads, Baltimore & Ohio 78 roads, the New Haven 53, and so on. Another diagram exhibits the interlocking of the directors of the Michigan Central with other transportation, financial and industrial companies. These 13 men—Messrs. W. K. Vanderbilt, James Stillman, George F. Baker, L. C. Ledyard, W. K. Vanderbilt, Jr., H. B. Ledyard, W. G. Brown, Marvin Hughitt, W. H. Newman, J. P. Morgan, William Rockefeller, C. M. Depew and F. W. Vanderbilt—are seen to have no less than 34 connections with transportation lines, 31 with financial companies, 116 with industrials, these figures not including their 97 connection with the group known as the New York Central lines. The names of these companies are in themselves indications of the nature of this interlocking. Among them may be mentioned United States Steel, Amalgamated Copper, International Mercantile Marine, Adams Express, American Telephone, Aetna Insurance, National City Bank, Union Pacific, Northern Pacific and the Union Trust of Detroit.

In view of the complexity of unravelling this fabric and because the administration is not certain that if unravelled, either the trusts or the public would be any better off, the discouragement of the administration is easy to understand.

MIDDLETOWN.

East Shore Undergoes Complete Change in Recent Heavy Storms.

[Regular correspondence of The News.]

As the result of the recent heavy storms the east shore, at the end of Peckham avenue, beyond what is known as "the commonage," has undergone a considerable change. The roadway leading to what is generally a pebbly beach is entirely washed away, so that a new path for wagons will need to be made in order to go down to the water's edge. The tide was extremely high early in the week, obliterating the beach and dashing to the top of the bank, which ranges from 15 to 30 feet in height. The spray from the surf swept up over the fields.

Farther south along shore, the boathouse owned by Professor John T. Huntington, at his summer place, was wrenched from its foundations and damaged, and the wall at the north side of the path, which separates his estate from that of Madam Bonat, was overthrown. At "Caprice" the sea wall was injured some, and a two-ton rock was washed up over this wall and left on Madam Bonat's grounds.

Both Tasse Bros and Herman D. Prasch who were able to secure more ice than their houses would hold, at Green End, are putting up temporary additions to cover the surplus. At the new and larger house the cakes were piled up against the building along the entire length and 18 or 20 feet high, and an enclosure is being built around them.

The weather cleared so late that it was decided to omit the cottage Epworth League service to have been held with Mr. and Mrs. Millard F. Smith on Paradise avenue Friday evening.

The lecture to have been given by Mr. Arthur S. Robert, a master at St. George's School, at the Berkeley parish house, on German Cathedrals, has been postponed until late in the spring.

The Peabody school, which has been closed during the week on account of the illness of the teacher, will reopen Monday.

PLEADING FOR WOMAN SUFFRAGE.

At the Colonial Theatre Friday afternoon members of the Newport County Woman Suffrage League occupied a box during the performance. After the vaudeville and before the moving pictures Miss Perry of the Woman's Political and Industrial Union of Washington spoke briefly on the woman suffrage question in relation to Rhode Island—the granting of the Presidential electors suffrage to women—and in relation to the United States, the woman suffrage amendment to the Constitution.

This afternoon a suffrage tea was held in the Channing parlors, the speakers being Mrs. Emma L. Brick, of Providence, the organizer of the Rhode Island woman suffrage party; Miss Perry, and Mrs. Ralph Hazard of this city.

FROM BOSTON TO WASHINGTON.

Underground Conversation by Telephone Made Possible for First Time.

New Service Longer Than Any European Line and Comparable to None in the World.

[Boston News Bureau.]

It will be recalled that at the time President Taft was inaugurated the Atlantic seaboard suffered from a prostrating sleet and snow storm which for hours isolated Washington and made communication of any sort with the rest of the country impossible. The problem thus created was not a new one. It had occurred elsewhere before and would occur again. But it furnished an inspiration to President Theodore N. Vail of American Telephone. He handed a sort of "message to Garcia" to his chief engineer with the instruction, "Put those wires under ground. I know that the present development of the art of telephony does not make such wire-burying possible. But experiment. We will furnish the money. You work out the mechanical discoveries and perfections which will solve this problem for all time to come."

And the result of that command of President Vail, carrying with it as it did a remarkable insight into the pressing problem of the day in telephone engineering, is that underground conversation by telephone has been made possible all the way from Boston to Washington and with a wire which will average well with the usual commercial overhead conversation between Boston and New York.

Not only has this wonderful achievement been worked out but even larger results must follow. The discoveries made in solving underground communication have perfected apparatus which is destined within a few short months to make overhead conversation possible between New York and San Francisco. From the Atlantic to the Pacific. Over 3,400 miles of American hills, plains, valleys and mountains the human voice will carry with the same precision as was possible a few years back in a conversation between New York and Philadelphia or between Boston and Portland.

The problem of underground telephone conversation is a peculiar one. The retarding effect of the earth upon the telephone wires is so great that one mile of underground wire was formerly considered as troublesome in cutting down speech as 100 miles of overhead. In fact, until 1906 there was nowhere in the world a loaded underground cable over 20 miles in length. Steady, persistent effort by the corps of engineers constantly in the service of the Bell Company has been pushing back the frontiers from year to year and lengthening the reach of the human voice underground until in 1911 it was possible to talk from New York to Washington, a distance of about 220 miles. Now the public is about to be invited to talk 452 miles between Boston and Washington, a distance which 20 years ago would have been deemed impossible and equal to 40,000 miles of aerial line.

But what makes this Boston-Washington underground so picturesque is that it was not a case of starting new and fresh and laying new conduits and cables over the entire 452 miles. There were stretches between New York and New Haven, between New York and Philadelphia and between Boston and Providence where old cable was in successful daily use. The American Telephone & Telegraph engineers developed a new type of cable to fill in the links between Providence and New Haven and between Philadelphia and Washington. Could this type of cable have been used the entire distance the problem would have been less difficult. But to scrap some 220 miles of cable was an expense which seemed hardly justified. By means of some highly complicated mechanism the Bell experts overcame the difficulties of this dual type of construction, welding the complete line into a working unit which has given satisfactory results and which can be accepted today as a proven scientific success. As it is, 47 per cent of this 452 miles consists of the previous type of cable, and 53 per cent of the new type, equipped on the new phantom principle. Some wonderful mechanical problems have been solved for which there was no precedent. In fact, the entire thing has been a gigantic and expensive experiment with man in a contest with nature, waging a pioneer fight without a body of precedent to guide him.

There is no underground telephone conversation in the world comparable to this Boston-Washington service. It is four and one-half times as long as the longest European service. Even the New York-Washington underground is more than twice as long as the longest European underground.

Not only is there this 452 miles of underground, but it is merely the backbone of a great sub-surface network of connecting veins and capillaries. There are 18,000 miles of underground duct which connect with this Boston-Washington line. They spread like a vast net from the Merrimac to the Potomac. They serve the densest population in the United States. They traverse most of the great cities on the Atlantic seaboard. It is subterranean protection against storm and disaster such as has never been created in the history of the world.

LITTLE COMPTON.

Lighthouse at Seaconnet Terribly Battered in the Recent Storm.

William Manchester, keeper at the Seaconnet lighthouse gives a graphic account of his experience during the recent storm. He says it was the first time he ever felt his life in actual danger while on the light during the last eight years.

One of the heavy shutters which protect the windows on the top story was partly broken. Mr. Manchester made all preparations to climb up to the light and remain on the ladder, as he would surely have been drowned if the other shutter had given way. The lighthouse rocked like a cradle. An immense plank on the second floor was torn away, and close by the masonry, one of the largest rocks gave way.

It is the opinion of the oldest fishermen at Seaconnet point, that the lighthouse is gradually weakening. Last fall a former lighthouse keeper, who was on the light when it was first erected, some 50 years or more ago, was astonished to see how many more precautions were used in case of severe storm than were necessary during his service on the light.

Both wharves at West Island and the one on Lloyd's beach were washed away during the storm. The caretaker on the island claims the damage to wharves, buildings and grounds is so great that the owner, Mr. Wainwright of Philadelphia, will not open the house next season.

NEED OF NAVY CHAPLAINS.

Adequate Supply Might be Followed by Appointment of Welfare Secretaries.

[New York Evening Post.]

Congress is considering an increase in the number of chaplains in the navy, in connection with the naval appropriation bill. The need for an adequate increase is shown, it is asserted, by a comparison of the growth of the navy with the number of its chaplains. In 1842 the navy numbered 12,000 men; in 1914 it numbered 67,000. In 1842 the navy had 67 ships; in 1914 it had 390 ships. In 1842 it had 24 chaplains; in 1914 it has no more chaplains than it had 72 years ago. That is, the number of men and ships has increased more than five-fold; the number of chaplains not at all.

The churches are urging upon Congress an increase that will give the navy at least one chaplain to every 1,000 men, which would still leave the service deficient relatively by more than one half on the basis of 1842. The churches also argue that the present discrimination against chaplains in the matter of considerations according to rank and length of service is, in effect, a disparagement of religion, which should not be countenanced by the national government. For 10 years efforts have been made without success to secure a more adequate supply of chaplains. The Secretary of the Navy, in his report to Congress, says: "It is a reproach to our country that we have only the same number of chaplains in the navy for 1913 as there were in 1842." Now that a favorable opportunity offers to secure the desired legislation, the executive committee of the Federal Council of Churches of Christ in America is conducting an active campaign in its favor.

Representatives of the churches, Protestant and Roman Catholic, agreed that the minimum increase of chaplains actually needed for the proper spiritual care of the 67,000 men in the navy is from 24 to 61. The House naval committee seemed at first disposed to grant the increase, but the recommendation of the Secretary of the Navy calls for only 12 additional chaplains, while it asks for 49 welfare secretaries. There is no objection to the appointment of young men who may under proper regulations and under the direction of the chaplains do social and religious work among the men of the navy. But it is urged that these lay workers should not take the place of duly authorized chaplains. Congress might adopt the Secretary's recommendation, but such a compromise could not be acceptable to the churches, it is claimed. They are convinced that this is the time to have the principle of an adequate supply of chaplains incorporated in legislation. After this is done they would consider the question of welfare secretaries.

MEDICAL.

ADD TO YOUR PERSONAL ADORNMENTS

By the Use of Newbro's Herpicide

A pretty woman may enhance her beauty, and a plain woman become good looking by the proper care of her hair. Nice hair, pretty hair, growing on the head it adorns, is one of nature's greatest beautifiers.

The kind of hair which always makes us look the second time, follows the use of Newbro's Herpicide, and is possible for every woman.

Regular applications of Herpicide kill the hair-destroying dandruff germ, keep the hair from coming out and add to it that luxuriance, snap and luster which are essential to hair beauty.

Newbro's Herpicide is the Original scalp prophylactic. All other hair remedies claiming to kill the dandruff germ are simply trying to trade upon the reputation of genuine Herpicide.

Applications may be obtained at good barber shops and hair dressers.

Send 10c in postage to The Herpicide Co., Dept. R., Detroit, Mich., for sample and booklet.

One dollar size bottles sold by all druggists under an absolute guarantee. F. L. Powell Pharmacy, Special Agents.

Victor-Victrola IV.

Only $15.00.

This Victroola, with 6 10-inch double face records for $19.50.

Easy payments of $2.00 down and $1 a week.

COME IN TODAY.

Tel 971 W. A. Maher, 13 Farewell St. Open Monday, Wednesday Saturday Evenings

Choice Cut Flowers, Floral Designs Reasonable Prices.

GIBSON BROS., Florists, 138 BELLEVUE AVE. Greenhouses, Malbone Road. Phones 857 or 357. Night 851.

The Newport Journal AND WEEKLY NEWS. Is especially adapted for mailing

MILLINERY.

INDIVIDUAL MILLINERY For Misses and Matrons, moderately priced. M. E. TOBIN, 204 SPRING ST. Near Pelham. Phone 1245.

SPECIAL SALE —OF— UNTRIMMED HATS At Greatly Reduced Prices. G. H. KIRBY, 86 BROADWAY.

HARRIET E. HOLMES, SUCCESSOR TO J. SCHLEITH, 32 WASHINGTON SQUARE. Hair Dressing, Shampooing, Manicuring.

SPECIAL PETTICOAT SALE On Saturday —AT— "ONE DAY ONLY" PRICES.

Here is interesting reading for every woman. On Saturday, we will feature a Petticoat Sale made up of four lots of High Grade Skirts, every one of which is a specially priced bargain. These prices will be in force on SATURDAY ONLY.

Positively none will be sold before or after this day at the price named

LOT No. 1.

"Klosfit" Skirts with sateen ruffles and Jersey tops making a close fitting and durable skirt. Value $1.00. On Saturday at positively the lowest price ever made for Klosfit skirts.

59c each.

LOT No. 2.

Black Silk Finish Gloria skirts with a beautiful silky lustre that will appeal to everyone. Made with the Klosfit top in all sizes and always sold at $1.50 at

98c each.

LOT No. 3.

All of our $1.98 Black Sateen Cotton Taffeta and Heatherbloom Skirts with string and fitted tops including all styles of ruffles will be sold at

$1.50 each.

LOT No. 4.

This lot consists of a limited number of very fine quality all silk messaline, chiffon taffeta, and plain taffeta skirts, in all the leading colors (no blacks), made with silk drop to match and many of them with fitted tops. These skirts are never sold for less than $4.00 each but on Saturday the price will be

$1.98 each.

Please remember that these prices will be for Saturday only. Terms cash. Sale to begin at 9 A. M.

Wm. B. Sherman, Jr., 145 Thames St. Tel. 995.

Studebaker Farm Wagons, etc. M. J. MURPHY, Tel. 32 R.

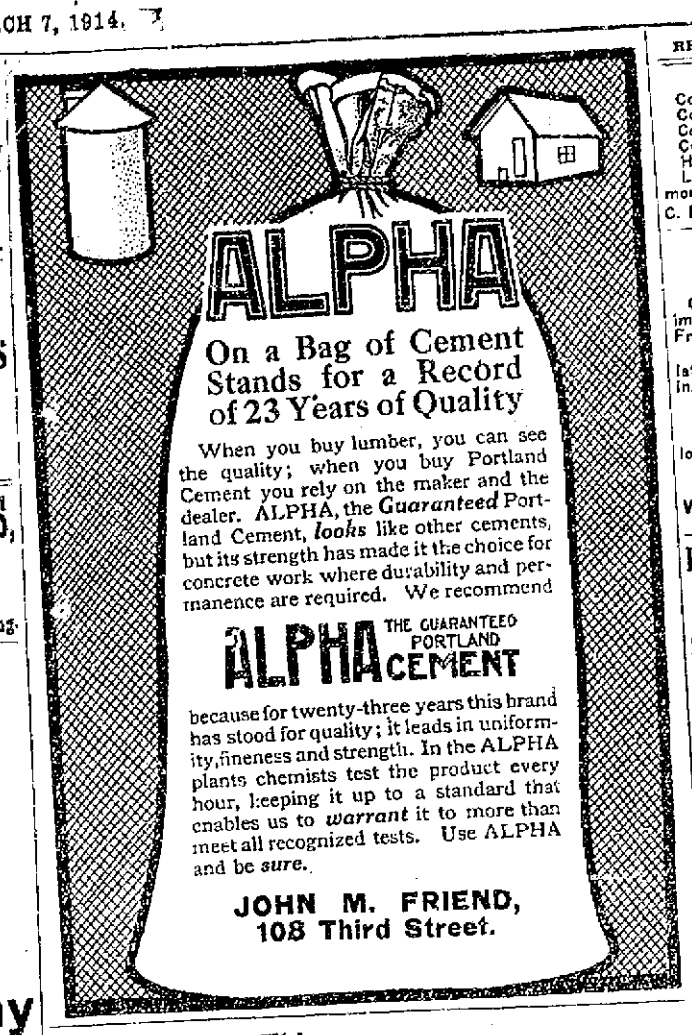

The Very Thing, A KODAK.

Kodaks from $6.00 to $65. Brownie Cameras from $1.00 to $12

Meccano Outfits. 100 Toys in one from $1.00 up.

GEORGE H. CHASE, 33-35 Broadway.

DRUGGISTS.

USE MELISSINE. The popular remedy for chapped lips and hands, or any roughness or irritation of the skin. The only perfect substitute for Glycerine, Cold Cream or Camphor Ice, without being sticky or greasy. Contains no poisonous substances.

PREPARED ONLY BY DOWNING BROTHERS, PHARMACISTS, 42 and 44 Broadway.

ALLEGRETTI CANDIES —IN— Good Assortment.

COLE'S PHARMACY, Opp. Newport Trust Company Bldg.

A Rare Feast

Is contained in every box of Koschny's confections. Not only is the most refined taste thoroughly gratified, but there is never the slightest indication of illness, which too often follows an indulgence in impure, unwholesome candy. Ours is pure and absolutely healthful and delightful to the taste.

Also pastry, cakes, and ice cream fresh every day at

SIMON KOSCHNY'S, Manufacturing Confectioner. 232 Thames Street. Branch 16 Broadway.

FOR SALE. Shingles, Laths, Compo Board Lattice, Pickets, Fence Boards. R. W. Curry, General Contractor, 41 CHAPEL STREET. Tel. 893.

THE NEWPORT JOURNAL AND WEEKLY NEWS.

HOUSEKEEPING GOODS.

UPHOLSTERING —AND— Drapery Work.

Fine Line Upholstering Goods' Mattresses Made Over

First-Class Cabinet Work. Furniture Repaired. Crockery and Furniture Packed and Shipped.

Furniture Stored.

J. W. HORTON & CO. 41 CHURCH STREET.

W. F. Spingler, UPHOLSTERING In All Its Branches.

MATTRESSES MADE OVER 7 Travers Block, Bellevue Ave.

Price of Coke

Prepared, delivered,
36 bushels $3.50
18 bushels 2.25

Common, delivered,
30 bushels $3.50
18 bushels 1.75

Price at Works,
Prepared .. 11c a bushel
Common .... 9c a bushel

NEWPORT GAS LIGHT CO.

PERFECTION RED CEDAR SHINGLES. Just received.

A. & H. G. HAMMETT CO. Lumber, Hardware, Brick, Lime, Cement, Sewer Pipe. 319-321 Thames Street.

J-M TRANSITE ASBESTOS SHINGLES Fireproof! Weatherproof! Timeproof! The most permanent and economical type of roofing for all forms of slant and steep roof construction.

WM. H. CRAIG, Newport Agent. 6 TILLEY AVE. Tel. 1613

REAL ESTATE AND INSURANCE.

FOR RENT.

Cottage, Improvements, $800 yearly.
Cottage, Improvements, $600 yearly.
Cottage, Improvements, $480 yearly.
Cottage, toilet, $180 yearly.
Half House, toilet, $13 monthly.
Lower Tenement, toilet, $12.50 monthly.
C. H. Wrightington, 30 Bellevue Ave.

FOR SALE,

Cottage and garage with all modern improvements near Broadway and Friendship street.

New Cottage, 7 rooms, with all the latest improvements, ready to move in.

FOR RENT.

Cottage with improvements. Good location. Rent $22.

APPLY TO WM. LOFTUS, 234 Spring St.

REAL ESTATE INSURANCE SURETY BONDS. NOTARY PUBLIC ADMINISTRATOR OF

EDWARD L. SPENCER REALTY BUILDING.

Does it make any difference to you whether your insurance is written by us in the strongest companies on the most improved forms or whether anybody writes it in any company on any kind of a form? It does make a difference. There's a reason. Think it over.

J. B. Parsonage & Son 10 FRANKLIN STREET. "The Agency of Perfect Service."

WANTED.

We have clients who wish to purchase:

Nice boarding house, near center of city,

House and acre of land, Middletown,

Two-tenement house, north part of city, which can pay 10 per cent gross.

WM. E. BRIGHTMAN. Tel. 5. 164 Bellevue Avenue

FOR SALE. Building formerly occupied by Art Association; and college 108 Church St. To be sold at once. Two Tenement House, near Touro Street, very centrally located. CLARENCE A. HAMMETT CONDAM Real Estate and Insurance. 323 Thames Street.

Automobile Insurance FIRE, LIABILITY, COLLISION PROPERTY DAMAGE. Andrews & Weaver 37 BELLEVUE AVENUE.

NEW YORK OFFICE 569 Fifth Avenue DEBLOIS & ELDRIDGE.

FOR SALE by C. E. WEEDEN, JAMESTOWN, FARM Of 110 acres, with quarter mile Shore Front $5,000. Houses at all Prices.

ATTRACTIVE VILLAS AND COTTAGES FOR SALE Also Farms and Country Places on the Island. Insurance in strongest Companies. Rentals for season of 1914. FREDERICK H. PAINE Bellevue Avenue and Catherine St.

John Gillies, SLATE, TILE AND GRAVEL ROOFS The slate that has been tested by time. Estimates furnished on slate new roofs. All work guaranteed. Office and Yard 352 Spring Street. Opposite Howard Street. (Formerly 19 Webster Street.) Telephone connection.

THE NEWPORT JOURNAL AND WEEKLY NEWS. Is Especially Adapted for Mailing

SEED FRANKS SENT OUT.

Rhode Island Voters to be Interested in "Back to Farm" Movement.

Congressman O'Shaunessy Has Many Bulletins Especially Interesting to Housewives.

Congressman George F. O'Shaunessy shipped 58,000 letters from Washington today, addressed to his constituents. This is the largest single shipment of letters sent by a Rhode Island Congressman, and to prepare them many hours of extra labor were required on the part of his clerks. It is no small job, says Mr. McGowan, the secretary, to supervise the addressing of 58,000 envelopes, including the insertion therein of 174,000 seed franks in addition to the 58,000 letters. Each letter calls the attention of a constituent to the annual distribution of government flower and vegetable seeds which will take place during the month of March, and requests him to communicate with the Congressman if he desires any seed. The letter also gives an opportunity of subscribing for the so called "Farmers' Bulletins," a list of which is given

The congressman has for distribution approximately 125,000 packets of seed and says that there is no doubt that all of them will be sown in Rhode Island gardens during the spring In past years he has distributed the seed to school children, but this year is endeavoring to interest the older generation in the "back to the farm" movement.

Mr O'Shaunessy since his election to Congress in 1910 has sent out about half a million packets of seed and nearly 130,000 Farmers' Bulletins to Rhode Island voters. He is interested in placing in the hands of constituents the Farmers' publication, so practical and instructive to the average person During the year 1912 he sent out 60,000 copies of one publication, entitled the "Economical Use of Meats in the Home"

Mr O'Shaunessy says the housewife should read carefully the list of Farmers Bulletins, as there are many bulls which should prove of interest to her, some of which he mentions as follows No 34, Meats Composition and Cooking, No 85, Fish as Food; No 121, Beans, Peas and other Legumes as Food, No 128, Eggs and Their Uses as Food; No 131 Household Tests for Detection of Oleomargarine and Renovated Butter, No 152, Poultry as Food, No 205, Canned Fruits, Preserves and Jellies No 230, Tomatoes, No 249, Cereal Breakfast Foods, No 256, Preparation of Vegetables for the Table No 282 Celery No 293, Use of Fruit as Food No 333 Nuts and Their Uses as Food, No 359, Canning Vegetables in the Home, No 363 The Use of Milk as Food, No 375 Care of Food in the Home, No 377, Harmfulness of Headache Mixtures, No 389, Bread and Bread Making, No 391, Economical Use of Meat in the Home, No. 432, How a City Family Managed a Farm, No 444, Remedies and Preventives Against Mosquitoes, No 459, How to get Rid of House Flies; No. 478, How to Prevent Typhoid Fever; No 487, Cheese and Its Economical Use in the Diet, No 490 Bacteria in Milk, No 506, Food of Some well known Birds of the Forest, Farm and Garden; No 526, Mutton and Its Value in the Diet, No 553, Popcorn for the Home; No 564 The Gypsy Moth and the Brown-Tail Moth, with Suggestions for Their Control, No 565 Cornmeal as a Food and Ways of Using It Mr. O'Shaunessy would be pleased to send any of these publications to those who may care to interest themselves in them.

MAKING ENDS MEET.

Expenses Kept on the Right Side of Income Helps to Avoid Debt.

[American Bankers Association]

If debt is to be avoided, expenses must be kept on the right side of income"—[Dr. George C. Lorimer

Under present conditions, many heads of families are finding it increasingly hard to make ends meet, while as far as making them lap a little that seems impossible, they say. But that is what must be done if any progress or any provision for the future is to be made Every man ought to know that if he has good health but does not get on in the world and accumulate something he alone is to blame The opportunity has been before him

The best helper in any man's life is a good wife. She puts hope into the heart of a man and inspires him to do his best, she assists him to save money and sets the example herself. But she may not know how to save wisely

Lack of thrift in household buying is generally considered a cause of the high cost of living The old-time grocer never expected to sell less than a whole ham or a shoulder or a side of bacon, a bushel of cornmeal, a peck to a bushel of beans, a peck of dried apples A ten-gallon keg of molasses was a common sale, almost never a sale of less than a gallon and even the smaller quantity was purchased buyers always brought their own jugs

Now people buy 10 cents worth of syrup and must have it in a tin can that costs 3½ cents to make In lieu of bringing a jug and getting it full of vinegar for 20 to 30 cents people buy the same sort of vinegar in bottles so it costs them 80 cents to a gallon They must have their ham and bacon cut in a certain sort of way regardless of the waste buyers buying only enough for a single meal 10 to 25 cents worth

In short, people now buy the staples of living in what we may call are infinitesimal quantities Storage room in the home is a rare thing Many families now make daily purchases for every meal second or telephone to the grocery five times a day It costs the grocer almost as much to sell and deliver each 10-cent sale as a $5.00 one

The boys and girls in the public schools could be taught the elementary facts in regard to marketing, as well as the importance of saving and depositing in the bank. It would be a national benefit

NEW POSTOFFICE AT BLOCK ISLAND.

A fourth class postoffice, to be known as New Harbor, has been established by the department on the island at the New Harbor, Block Island. The necessity for this office was caused by the unavoidable delay in the forwarding of mails from the old Block Island postoffice, connected the bills of lading on shipments of fish to the New York and other points, and causing the fish to be withheld from a market for 24 hours or more.

ROYAL Baking Powder

Absolutely Pure

Recognized everywhere and by experts as the very highest grade of baking powder—superior to other brands in purity, leavening strength and keeping quality.

Made from pure cream of tartar, the product of grapes, and the most healthful and useful of leavening agents.

Its use insures the bread, biscuit and cake against contamination from the cheap, improper or injurious ingredients from which lower priced baking powders may be made.

FOR CAPTAIN CHURCH.

Citizens of Tiverton Unite in Paying Homage at Funeral Services.

The funeral of Captain Joseph Church was held Friday afternoon with prayer at his late home on Evans avenue Tiverton, and services later in the Central Baptist Church Citizens of Tiverton in general united in paying homage the seating capacity of the church being overtaxed. The services were conducted by Rev John A Harding, pastor of the church who in paying tribute to the memory of Captain Church, spoke in eulogy on Abraham Lincoln's motto Charity to all men Three selections—"He Leadeth Me," "Abide With Me" and "My Jesus, as Thou Will"—were sung by Daisy M. Manchester

The casket was draped with the Stars and Stripes and surrounded by floral offerings from friends and relatives beside tributes from the Central Baptist Church, the Sunday school, the Women's Christian Temperance Union and the members of Battery F Burial was at the Church family burying ground, a secluded spot overlooking the waters of Narragansett bay At the grave there was the committal service a hymn being sung by Mrs Florence Sutliffe A delegation from Battery F closed the ceremonies

The bearers were George F Cottrell, B Frank Macomber Walter F Grinnell and Isaac F Manchester, all former associates of Captain Church in the fishing industry Relatives were present from West Townshend Vt Gardner Mass Fall River, Providence and New Bedford.

MENU FOR MONDAY.

Mutton Steaks—Bearnaise Sauce is Equally Good Cold.

Breakfast.

Fruit
Poached Eggs Delmonico Potatoes
Sally Lunn Coffee

Lunch

Sliced Tongue Potato Salad
Vanilla Wafers
Fruit
Cocoa

Dinner

Beef Broth
Mutton Steaks Sauce Bearnaise
Mashed Potatoes Beets
Raisin Pudding Liquid Sauce
Coffee

Mutton Steaks

Mutton steaks are cut from the leg they should be fully an inch thick and from the centre of the joint Several hours before cooking, brush with a French dressing (this makes more tender and delicate) When boiling sear each side quickly then lift a little from the blaze that it may cook more slowly

Bearnaise Sauce

Simmer slowly together one half cupful each of tarragon vinegar and Rhine or any white wine one tablespoonful peppercorns a dash of cayenne and two tablespoonfuls of finely chopped onion When the liquid has almost evaporated add one half pint cream and then stir in two beaten egg yolks Stand over hot water and stir slowly but steadily, as the sauce heats drop in bits of butter using three tablespoonfuls altogether Lift occasionally that it may not thicken too fast When thick strain into a hot bowl This sauce is equally good cold

TORPEDO FLOTILLA ASSIGNMENTS.

The first and second divisions of the Atlantic torpedo flotilla the former comprising the Flusser Lamson, Preston Reid and Smith and the latter the Monaghan Perkins, Roe Sterett and Terry have been assigned to the reserve torpedo flotilla at Charleston, S C The Monaghan with Lieutenant Commander Frank T Evans, in command will be the flag boat of this flotilla for the present and the Panther will later be assigned as tender, with headquarters at Charleston

HER WISH GRANTED.

[A M Gordon]

As one lay suffering on her weary bed,
A pitying angel came to her and said

'What may I do to comfort thee, and bring
Peace to thy soul? Ask of me anything'

She cried 'Oh for a touch of mother's hand!
Dear mother, now in a far distant land

"Oh for the smile my father gave me when
He lived on earth! I long for him again!

'Oh for each face that made my childhood bright!
I would be well could I see them tonight."

Said the kind angel. "Lo, 'tis given me
To grant this wish Thy dear ones thou shalt see."

How eagerly she left her weary bed,
And followed where the gracious angel led!

Then joy unbounded! Why should mortals say,
Weeping, around her bed, she died that day!

FANCIES.

Mighty few men have such a keen sense of humor as to enjoy laughing at trouble.—[Philadelphia Record

No Maude, dear, don't tell another girl she is in the soup. It isn't considered ladie-like—[Philadelphia Record

"Is he a member of your local cavalry troop?"

Oh no, he's just naturally conceited'—[Buffalo Express

De Lawd made de mule ter give us a example of stubbo'nness, likewise ter show us how foolish it is ter git alus kickin' because you happen to have de heels—[Atlanta Constitution.

Her dad—What do you mean, sir, by embracing my daughter?

Young Man—I was merely obeying the Scriptural injunction to 'Hold fast that which is good'—[Boston Transcript

"Now that you have agreed to marry me, dearest I presume I had better ask your father's consent"

"You may if you like, but it isn't at all necessary I am in the habit of doing exactly as I please"

Oh, in that case, perhaps I'd better consult your father about the advisability of not marrying you then'—[Detroit Free Press

BIRD FARMING.

[Strand]

It is quite within the bounds of possibility that within a few years bird farming will be practised in the tropics because the least civilized of men respond to the possibility of making money and, whatever personal views may be it cannot be denied that the demand for the skins and feathers of birds is an ever increasing one, and is following the growth of national wealth

With committees for economic preservation in the great capitals of Europe, and with a trade willing to accept their findings and give prompt effect to them, we may look in a little time for the end of reckless killing and the recognition of the simple truth that a live bird, capable of re-producing its species and renewing its plumes, is far more valuable than a dead one

NEW INSURANCE EXCHANGE LAWS.

HAVE YOU RECEIVED YOUR SECOND NOTICE?

If so notify us and we will call on you immediately.

LINCOLN HAMMETT,

Birchhead Place Tel. 346.

FURNISHING GOODS

Spring and Summer Woolens, New and Snappy Styles Now Open for Inspection. OTTO, Men's Tailor, 244 Thames Street.

EVENING DRESS SUITS.

For the next thirty days I will make up Tuxedo and Evening Dress Suits at prices ranging from $28.00 to $40.00. The latest style and fit guaranteed.

NEIL McLENNAN,
TAILOR.
114 Broadway.

PINTO BROS.,
Ladies' and Gents' Tailors and Furriers.
Ladies' Suits from $25.00 up
Tel. 9936. 115 SPRING ST.

LYNCH BROTHERS,

MACHINISTS

AGENTS FOR

Metz $475 Cars

GEARLESS.

No gears, no grind.
Demonstration upon request.
KINSLEY'S WHARF

Now is the time to have your Harness Repaired

FOR THE COMING SEASON.
BEST OF WORK.
PRICES REASONABLE.

R. G. BIESEL,
256 THAMES STREET.

DON'T FORGET TO BUY
Cut Flowers or Plants
For the sick as well as for those that enjoy health, 190 Thames St., is the place where you can buy them.
H. J. HASS.

GROCERIES AND PROVISIONS.

CALIFORNIA PEACHES.

Yellow Cling 17c
Extra Yellow Cling 22c
Finest Lemon Cling 25c

OUR COFFEE

Once tried is never denied.
Cheese Tid-Bits ..... 8c pkg.

J. H. BRIERLEY,
477 THAMES STREET.

SWEET CALIFORNIA NAVEL ORANGES.

We are offering an extra choice lot of California Navel Oranges.

This mark of oranges runs large, and is high colored, fully matured, luscious fruit, noted for fine flavor. You don't make any mistake when you buy these oranges.

25c A DOZEN.

—AT—

The Boston Grocery,

THE PURE FOOD STORE.

O. F. WILCOX, Prop.

ROE, TONGUE, SMELT, HALIBUT.

JOHN Z. LAWTON, 102 Thames St.

SMELTS,

SMOKED SALMON,

Smoked Halibut.

BROADWAY CASH FISH MARKET,

C. A. EASTERBROOKS, PROP'R.

Meet Me at Barney's

ONLY ONE

Instrument of the player-piano type has a legal right to be called

PIANOLA

It is made only by the Aeolian Company.

YOU CAN GET THE GENUINE ONLY AT

Barney's MUSIC STORE

MORGAN BROTHERS,
Contractors and Builders.
All kinds of Mason Work, Brick Laying Plastering etc at short notice and lowest prices.
6 DEAN AVENUE.
Telephone 2462.

GROCERIES AND PROVISIONS. GROCERIES AND PROVISIONS. GROCERIES AND PROVISIONS.

The Postoffice Square Market.

"The Store That Satisfies."

First Cuts Beef	.22
2d Cuts Beef	.20
Small Fresh Pork	.16
Pork Chops	.18
Legs Lamb (large)	.20
Legs Lamb (small)	.25
Island Fowl	.24

W. C. SCOTT, Phone 543.

18c A DOZEN.

Notwithstanding ORANGES of all kinds are a great deal higher at wholesale, I have been able to secure one more lot of those Sweet Florida Oranges to sell at 18c per doz.

The Best Butter in the city	35c per lb.
Good Butter	32c; 3 1-4 lbs. for $1.00
Fancy Fresh Rhode Island Eggs	40c per doz.
Very Fancy State of Maine Potatoes	$1.00 per bushel

SPECIAL PRICE TO DEALERS.

—AT—

JAMES A. EDDY'S,

Acker, Merrall & Condit Company EST. 1820

Quality Values at Saving Prices.

OLIVE OIL—Rising Sun French—Med. bot. .37; small	.21
ROQUEFORT Cheese—Very Best, Imported lb.	.35
CORN Finest Michigan—Sweet Natural Flavor	.12
STRING BEANS—Noreca—Green and tender	.10
CODFISH Extra Selected Boneless Tablets - 2 lb. box	32
ORANGES California Navels—Sweet and Juicy, doz.	.23
TOMATOES—Noreca—Extra Quality	.12

FOR THE BIG BUYER.

LOINS OF BEEF, 35 to 40 lbs. 15c lb.

VEAL	CHICKEN,	FOWL,	HAM,	MUTTON,
Native Chops 20c lb.	Small 25c lb.	Small 20c lb.	The Finest 19c lb.	Legs 10 to 12 lbs. 15c lb.

FRESH PORK,	ROLLED BONELESS HAM,	VEAL,
16c, 18c lb.	20c lb.	FOR STEW, 12c lb.

ARMOUR'S SHIELD BRAND LARD,
ABSOLUTELY PURE
10 pound size pail Saturday only $1.30.

Fancy Lemons	19c a dozen
Bananas	18c a dozen
Oranges	18c a dozen
Grape Fruit	3 for 25c
Potatoes	$1.00 a bush
Turnips	$1.00 a bush
Carrots	$1.00 a bush

—AT THE—

Newport Public Market.

Tel. 361 and 362. OPP ST. JOSEPH'S CHURCH. BROADWAY

SEED FRANKS SENT OUT.

Rhode Island Voters to be Interested in "Back to Farm" Movement.

Congressman O'Shaunessy Has Many Bulletins Especially Interesting to Housewives.

Congressman George F. O'Shaunessy shipped 58,000 letters from Washington today, addressed to his constituents. This is the largest single shipment of letters sent by a Rhode Island Congressman, and to prepare them many hours of extra labor were required on the part of his clerks. It is no small job, says Mr. McGowan, the secretary, to supervise the addressing of 58,000 envelopes, including the insertion therein of 174,000 seed franks in addition to the 58,000 letters. Each letter calls the attention of a constituent to the annual distribution of government flower and vegetable seeds which will take place during the month of March, and requests him to communicate with the Congressman if he desires any seed. The letter also gives an opportunity of subscribing for the so called "Farmers' Bulletins," a list of which is given.

The congressman has for distribution approximately 125,000 packets of seed and says that there is no doubt that all of them will be sown in Rhode Island gardens during the spring. In past years he has distributed the seed to school children, but this year is endeavoring to interest the older generation in the "back to the farm" movement.

Mr. O'Shaunessy since his election to Congress in 1910 has sent out about half a million packets of seed and nearly 130,000 Farmers' Bulletins to Rhode Island voters. He is interested in placing in the hands of constituents the Farmers' publication, so practical and instructive to the average person. During the year 1912 he sent out 60,000 copies of one publication, entitled the "Economical Use of Meats in the Home."

Mr. O'Shaunessy says the housewife should read carefully the list of Farmers' Bulletins, as there are many kinds which should prove of interest to her, some of which he mentions as follows: No. 34, Meats, Composition and Cooking; No. 85, Fish as Food; No. 121, Beans, Peas and other Legumes as Food; No. 128, Eggs and Their Uses as Food; No. 131, Household Tests for Detection of Oleomargarine and Renovated Butter; No. 152, Poultry as Food; No. 205, Canned Fruits, Preserves and Jellies; No. 229, Tomatoes; No. 249, Cereal Breakfast Foods; No. 256, Preparation of Vegetables for the Table; No. 282, Celery; No. 293, Use of Fruit as Food; No. 332, Nuts and Their Uses as Food; No. 359, Canning Vegetables in the Home; No. 363, The Use of Milk as Food; No. 375, Care of Food in the Home; No. 377, Harmfulness of Headache Mixtures; No. 339, Bread and Bread Making; No. 391, Economical Use of Meat in the Home; No. 432, How a City Family Managed a Farm; No. 444, Remedies and Preventives Against Mosquitoes; No. 459, How to get Rid of House Flies; No. 478, How to Prevent Typhoid Fever; No. 487, Cheese and Its Economical Use in the Diet; No. 490, Bacteria in Milk; No. 506, Food of Some well known Birds of the Forest, Farm and Garden; No. 526, Mutton and Its Value in the Diet; No. 553, Popcorn for the Home; No. 564, The Gypsy Moth and the Brown-Tail Moth, with Suggestions for Their Control; No. 565, Cornmeal as a Food and Ways of Using It. Mr. O'Shaunessy would be pleased to send any of these publications to those who may care to interest themselves in them.

MAKING ENDS MEET.

Expenses Kept on the Right Side of Income Helps to Avoid Debt.

[American Bankers Association.]

"If debt is to be avoided, expenses must be kept on the right side of income."—[Dr. George C. Lorimer.

Under present conditions, many heads of families are finding it increasingly hard to make ends meet, while as far as making them lap a little, that seems impossible, they say. But that is what must be done if any progress or any provision for the future is to be made. Every man ought to know that if he has good health but does not get on in the world and accumulate something he alone is to blame. The opportunity has been before him.

The best helper in any man's life is a good wife. She puts hope into the heart of a man and inspires him to do his best; she assists him to save money and sets the example herself, but she may not know how to save wisely.

Lack of thrift in household buying is generally considered a cause of the high cost of living. The old-time grocer never expected to sell less than a whole ham or a shoulder or a side of bacon, a bushel of cornmeal, a peck to a bushel of beans, a peck of dried apples. A ten-gallon keg of molasses was a common sale, almost never a sale of less than a gallon and when the smaller quantity was purchased buyers always brought their own jugs.

Now people buy 10 cents worth of corn syrup and must have it in a tin can that costs 3½ cents to make. Instead of bringing a jug and getting a gallon of vinegar for 20 to 30 cents, they buy the same sort of vinegar in bottles so it costs them 80 cents to $1 a gallon. They must have their ham and bacon cut in certain sort of slices, regardless of the waste, buyers taking only enough for a single meal, say, 10 to 25 cents worth.

Another thing, people now buy the staples of living in what we may say are infinitesimal quantities. The storeroom in the home is a rare thing. Many families now make separate purchases for every meal; they send or telephone to the grocery a dozen times a day. It costs the grocer almost as much to sell and deliver each 10-cent sale as a $6.00 one.

If the boys and girls in the public schools could be taught the elementary facts in regard to marketing, as well as the importance of saving and depositing in the bank, it would be a great national benefit.

NEW POSTOFFICE AT BLOCK ISLAND.

A fourth-class postoffice, to be known as New Harbor, has been established by the department on the island at the New Harbor, Block Island. The necessity for this office was created by the unavoidable delay in the forwarding of mails from the present Block Island postoffice, concerning the bills of lading on shipments of fish to the New York and other points, and causing the fish to be withheld from a market for 24 hours or more.

ROYAL Baking Powder

Absolutely Pure

Recognized everywhere and by experts as the very highest grade of baking powder—superior to other brands in purity, leavening strength and keeping quality.

Made from pure cream of tartar, the product of grapes, and the most healthful and useful of leavening agents.

Its use insures the bread, biscuit and cake against contamination from the cheap, improper or injurious ingredients from which lower priced baking powders may be made.

FOR CAPTAIN CHURCH.

Citizens of Tiverton Unite in Paying Homage at Funeral Services.

The funeral of Captain Joseph Church was held Friday afternoon, with prayer at his late home on Evans avenue, Tiverton, and services later in the Central Baptist Church. Citizens of Tiverton in general united in paying homage, the seating capacity of the church being overtaxed. The services were conducted by Rev. John A. Harding, pastor of the church, who, in paying tribute to the memory of Captain Church, spoke in eulogy on Abraham Lincoln's motto, "Charity to all men." Three selections—"He Leadeth Me," "Abide With Me" and "My Jesus, as Thou Will"—were sung by Daisy M. Manchester.

The casket was draped with the Stars and Stripes and surrounded by floral offerings from friends and relatives, beside tributes from the Central Baptist Church, the Sunday school, the Women's Christian Temperance Union and the members of Battery F. Burial was at the Church family burying ground, a secluded spot overlooking the waters of Narragansett bay. At the grave there was the committal service, a hymn being sung by Mrs. Florence Sutliffe. A delegation from Battery F closed the ceremonies.

The bearers were George F. Cottrell, B. Frank Macomber, Walter F. Grinnell and Isaac F. Manchester, all former associates of Captain Church in the fishing industry. Relatives were present from West Townshend, Vt.; Gardner, Mass.; Fall River, Providence and New Bedford.

MENU FOR MONDAY.

Mutton Steaks—Bearnaise Sauce is Equally Good Cold.

Breakfast.

Fruit
Poached Eggs Delmonico Potatoes
Sally Lunn Coffee

Lunch

Sliced Tongue Potato Salad
Vanilla Wafers
Fruit
Cocoa

Dinner

Beef Broth
Mutton Steaks Sauce Bearnaise
Mashed Potatoes Beets
Raisin Pudding Liquid Sauce
Coffee

Mutton Steaks

Mutton steaks are cut from the leg; they should be fully an inch thick and from the centre of the joint. Several hours before cooking, brush with a French dressing (this makes more tender and delicate). When boiling sear each side quickly, then lift a little from the blaze that it may cook more slowly.

Bearnaise Sauce

Simmer slowly together one-half cupful each of tarragon vinegar and Rhine or any white wine, one tablespoonful peppercorns, a dash of cayenne and two tablespoonfuls of finely chopped onion. When the liquid has almost evaporated lift off until partly cooled, then stir in two slightly beaten egg yolks. Stand over hot water and stir slowly but steadily; as the sauce heats drop in bits of butter, using three tablespoonfuls altogether. Lift occasionally that it may not thicken too fast. When thick strain into a hot bowl. This sauce is equally good cold.

TORPEDO FLOTILLA ASSIGNMENTS.

The first and second divisions of the Atlantic torpedo flotilla, the former comprising the Flusser, Lamson, Preston, Reid and Smith and the latter the Monaghan, Perkins, Roe, Sterett and Terry, have been assigned to the reserve torpedo flotilla at Charleston, S. C. The Monaghan, with Lieutenant Commander Frank T. Evans, in command will be the flag boat of this flotilla for the present, and the Panther will later be assigned as tender, with headquarters at Charleston.

HER WISH GRANTED.

[A. M. Gordon.]

As one lay suffering on her weary bed,
A pitying angel came to her and said:

"What may I do to comfort thee, and bring
Peace to thy soul? Ask of me anything."

She cried: "Oh for a touch of mother's hand!
Dear mother, now in a far-distant land.

"Oh for the smile my father gave me when
He lived on earth! I long for him again!

"Oh for each face that made my childhood bright!
I would be well could I see them tonight."

Said the kind angel: "Lo, 'tis given me
To grant this wish. Thy dear ones thou shalt see."

How eagerly she left her weary bed,
And followed where the gracious angel led!

Then joy unbounded! Why should mortals say,
Weeping, around her bed, she died that day?

FANCIES.

Mighty few men have such a keen sense of humor as to enjoy laughing at trouble.—[Philadelphia Record.

No, Maude, dear; don't tell another girl she is in the soup. It isn't considered ladie-like.—[Philadelphia Record.

"Is he a member of your local cavalry troop?"

"Oh, no; he's just naturally conceited."—[Buffalo Express.

De Lawd made de mule ter give us a example of stubbo'nness, likewise ter show us how foolish it is ter be alus kickin' because you happen to have de heels.—[Atlanta Constitution.

Her dad—What do you mean, sir, by embracing my daughter?

Young Man—I was merely obeying the Scriptural injunction to "Hold fast that which is good."—[Boston Transcript.

"Now that you have agreed to marry me, dearest, I presume I had better ask your father's consent."

"You may if you like, but it isn't at all necessary. I am in the habit of doing exactly as I please."

"Oh, in that case, perhaps I'd better consult your father about the advisability of not marrying you then."—[Detroit Free Press.

BIRD FARMING.

[Strand.]

It is quite within the bounds of possibility that within a few years bird farming will be practised in the tropics, because the least civilized of men respond to the possibility of making money; and, whatever personal views may be, it cannot be denied that the demand for the skins and feathers of birds is an ever-increasing one, and is following the growth of national wealth.

With committees for economic preservation in the great capitals of Europe, and with a trade willing to accept their findings and give prompt effect to them, we may look in a little time for the end of reckless killing and the recognition of the simple truth that a live bird, capable of re-producing its species and renewing its plumes, is far more valuable than a dead one.

NEW INSURANCE EXCHANGE LAWS.

HAVE YOU RECEIVED YOUR SECOND NOTICE?

If so notify us and we will call on you immediately.

LINCOLN HAMMETT,
Birchhead Place Tel. 348.

FURNISHING GOODS.

Spring and Summer Woolens, New and Snappy Styles Now Open for Inspection.
OTTO, Men's Tailor, 244 Thames Street.

EVENING DRESS SUITS.

For the next thirty days I will make up Tuxedo and Evening Dress Suits at prices ranging from $28.00 to $40.00. The latest style and fit guaranteed.

NEIL McLENNAN,
TAILOR.
114 Broadway.

PINTO BROS.,
Ladies' and Gents' Tailors and Furriers.
Ladies' Suits from $25.00 up.
Tel. 9936. 115 SPRING ST.

LYNCH BROTHERS,
MACHINISTS
AGENTS FOR
Metz $475 Cars
GEARLESS.
No gears, no grind.
Demonstration upon request.
KINSLEY'S WHARF.

Now is the time to have your
Harness Repaired
FOR THE COMING SEASON.
BEST OF WORK. PRICES REASONABLE.
R. G. BIESEL,
256 THAMES STREET.

DON'T FORGET TO BUY
Cut Flowers or Plants
For the sick as well as for those that enjoy health. 198 Thames St., is the place where you can buy them.
H. J. HASS.

GROCERIES AND PROVISIONS.

CALIFORNIA PEACHES.
Yellow Cling 17c
Extra Yellow Cling 22c
Finest Lemon Cling 25c

OUR COFFEE
Once tried is never denied.
Cheese Tid-Bits ..... 8c pkg.
J. H. BRIERLEY,
477 THAMES STREET.

SWEET CALIFORNIA NAVEL ORANGES.

We are offering an extra choice lot of California Navel Oranges.

This mark of oranges runs large, and is high colored, fully matured, luscious fruit, noted for fine flavor. You don't make any mistake when you buy these oranges.

25c A DOZEN.
—AT—
The Boston Grocery,
THE PURE FOOD STORE.
O. F. WILCOX, Prop.

ROE, TONGUE, SMELT, HALIBUT.
JOHN Z. LAWTON, 102 Thames St.

SMELTS,
SMOKED SALMON,
Smoked Halibut.
BROADWAY CASH FISH MARKET,
C. A. EASTERBROOKS, PROP'R.

"Meet Me at Barney's"
ONLY ONE
Instrument of the player-piano type has a legal right to be called
PIANOLA
It is made only by the Aeolian Company.
YOU CAN GET THE GENUINE ONLY AT
Barney's MUSIC STORE

MORGAN BROTHERS,
Contractors and Builders.
All kinds of Mason Work, Brick Laying, Plastering, etc., at short notice and lowest prices.
6 DEAN AVENUE.
Telephone 2462.

GROCERIES AND PROVISIONS. GROCERIES AND PROVISIONS.

The Postoffice Square Market.
"The Store That Satisfies."

First Cuts Beef	.22
2d Cuts Beef	.20
Small Fresh Pork	.16
Pork Chops	.18
Legs Lamb (large)	.20
Legs Lamb (small)	.25
Island Fowl	.24

W. C. SCOTT, Phone 543.

18c A DOZEN.

Notwithstanding ORANGES of all kinds are a great deal higher at wholesale, I have been able to secure one more lot of those Sweet Florida Oranges to sell at 18c per doz.

The Best Butter in the city	35c per lb.
Good Butter	32c; 3 1-4 lbs. for $1.00
Fancy Fresh Rhode Island Eggs	40c per doz.
Very Fancy State of Maine Potatoes	$1.00 per bushel

SPECIAL PRICE TO DEALERS.
—AT—
JAMES A. EDDY'S,

Acker, Merrall & Condit Company EST. 1820
Quality Values at Saving Prices.

OLIVE OIL—Rising Sun French—Med. bot. .37; small	.21
ROQUEFORT Cheese—Very Best, Imported lb.	.35
CORN Finest Michigan—Sweet Natural Flavor	.12
STRING BEANS—Noreca—Green and tender	.10
CODFISH Extra Selected Boneless Tablets—2-lb. box	.32
ORANGES California Navels—Sweet and Juicy, doz.	.23
TOMATOES—Noreca—Extra Quality	.12

FOR THE BIG BUYER.

LOINS OF BEEF, 35 to 40 lbs. 15c lb.

VEAL	CHICKEN,	FOWL,	HAM,	MUTTON,
Native Chops 20c lb.	Small 25c lb.	Small 20c lb.	The Finest 18c lb.	Legs 10 to 12 lbs. 15c lb.

FRESH PORK,	ROLLED BONELESS HAM,	VEAL,
16c, 18c lb.	20c lb.	FOR STEW, 12c lb.

ARMOUR'S SHIELD BRAND LARD,
ABSOLUTELY PURE
10 pound size pail Saturday only $1.30.

Fancy Lemons	19c a dozen
Bananas	18c a dozen
Oranges	18c a dozen
Grape Fruit	3 for 25c
Potatoes	$1.00 a bush
Turnips	$1.00 a bush
Carrots	$1.00 a bush

—AT THE—
Newport Public Market.
Tel. 361 and 362. OPP ST. JOSEPH'S CHURCH. BROADWAY

NEWPORT DAILY NEWS.
Published every afternoon except Sundays and Holidays.
207 Thames Street, Newport, R. I.
By the T. T. Pitman Corporation.

Profits Shared with Employes.

News $6.00 a year, 12 cents a week.

Journal and Weekly News $2 a year. Every Friday.

TELEPHONE CALLS.
Business Office, downstairs, $908
or if that is busy 17
Editorial and Reportorial Rooms
Upstairs 782
Or if that is busy 783
Mr. Pitman's Residence
13 High Street 822

The Newport Journal contains the best matter in the Daily News each week and will be sent anywhere in the United States postage paid for two dollars a year in advance. Requests for change of address should give old address as well as new.

Yearly or Term Advertisers are limited to their immediate business, are guaranteed but five insertions in a week and are allowed fifty two changes a year. Legal notices, auction sales, amusements, cards, wants and lost and found are not included in space contract.

Advertisers using both the daily and weekly papers gain the advantage of distinct classes of readers, no person reading both the daily and weekly. The Journal goes among people who read no other local paper.

Newport Daily News

SATURDAY, MARCH 7, 1914.

EXCLUSIVE ASSOCIATED PRESS SERVICE FOR NEWPORT.

THE NEWS IN PROVIDENCE.
The Daily News is on sale in Providence the evening of publication at Union Station

MILK LEGISLATION NEEDED.

The legislature does not show much inclination to pass any laws at this session for the improvement of the quality of the milk sold in the state. This is an attitude greatly to be regretted, for there is real need that something be done in this direction. It is evident from experiences of late that the present laws are not adequate to meet the situation in the interest of the public health. Because of this reluctance to change the laws so that they will require a higher standard of milk and give better protection to the people it might be well if the legislature would adopt the plan proposed by Senator Pierce of Cranston. This is for the appointment of a commission, to consist of state officials, whose duty it should be to report upon all proposed legislation affecting the milk supply and distribution, and to recommend changes in the existing laws so that the public health will be better conserved.

If such a commission should be created it would naturally frame some laws which would meet the existing conditions in such a way as to assure better milk. If laws of that kind were prepared and their adoption advised by the commission the Assembly could hardly refuse to pass them, and so it might be easier to secure legislation which would result in a better supply of pure milk throughout the state. Whatever is done must be done quickly, for the session is already more than half over and there is an accumulation of measures which makes it practically positive that there will be the usual congestion at the end of the session, with resultant lack of proper consideration of bills or postponement finally until another year. There should be prompt action by the legislators for the betterment in some way of the milk supply.

BRYAN IN THE STATE DEPARTMENT.

Bryan in the State Department was expected to reproduce the conditions of a bull in a china shop and the predictions are being realized. In the foreign service experienced, capable and well trained men have been removed to make places for "original Bryan men" from various states. The more conspicuous appointments the President has kept in his own control, but numerically the greater part have been abandoned to the Secretary, who has paid his political obligations with his official patronage.

The country hailed the appointment of Professor Moore as counsellor to the department with a sigh of relief and satisfaction, but no one could suppose a scholarly and experienced diplomat or expert in international law would find it very pleasant working under William Jennings Bryan. Mr Moore reminds the President that he accepted the office to serve during "a period of transition," and the President and Secretary profess to regard the resignation with regret, but Mr. Moore retired a horse last fall, which does not look as though he expected to leave at this date.

Assistant Secretary Adee is also soon out. His age, health and deafness are convenient excuses, but the value of a man who has been an assistant secretary 30 or 40 years and remembers everything is immense in a department whose head is liable to change every four years. The retirement at the same time of Mr Adee who knows every art of the department and every precedent, and of Mr. Moore, who is thoroughly versed in international law and American diplomatic policy, is a pretty serious matter when the head of the department is a man of so little fitness for his position as one whose gifts are those of the stump and the platform and whose tastes and experiences are no sort of qualification for the direction of our foreign relations. The President cannot be entirely his own Secretary. While Bryan had the President on one side of him and Moore and Adee on the other side he was comparatively safe, though not entirely harmless. The requirement of Moore and Adee seriously changes matters.

PAYING TO KEEP WELL.

The custom of paying doctors to keep one well instead of for curing one after he is sick seems to be gaining ground in this country. It is a good plan, too, for it is far easier to keep well if one will follow medical advice than it is to be healed after he has fallen ill. Of course the new idea involves the curing as well as the preventing of sickness, but stress is laid on the former. It is not expected in such an arrangement that a physician will be able to prevent all illness, but it is believed that he will succeed in warding off much of it if his injunctions are followed closely and faithfully. It is a good plan, too, for the doctor. It makes his work much less difficult and gives him the satisfaction of seeing his clients in good health, thus justifying the practice. There must be much pleasure on the part of a physician in bringing a patient through a long and severe illness, but it must be still more gratifying to keep a client well and free from serious sickness.

While this new plan is being followed to some extent in the case of individuals and families, it is at present more in vogue among societies and at institutions such as colleges where many persons are assembled under conditions which make it advisable to keep close watch on the health of all. In these instances the plan is working exceedingly well and there is no question that it will increase in popularity under similar conditions. It is equally good for individuals, and mutually profitable for doctors and clients. Most men and women would far rather be kept in good health than cured when sickness has overtaken them, and there is no doubt that a large part of the illness to which flesh is heir can be prevented under ordinary circumstances if proper precautions be taken. It is necessary, however, for the full success of this plan for a client to follow faithfully the orders of the doctor, and that it is difficult to induce many well persons to do.

NEW YORK'S TRAMPS.

It is impossible to have much sympathy with the men whom Tannenbaum has been leading around from church to church in New York until he finally led them into the hands of the police. A few of them are deserving of every sympathy and help. They are out of work and suffering, and growing desperate, but evidently these are a minority.

So is the man who had $750 in his clothes when the police searched him. He was in a very small minority, but it is significant that he was there, helping to swell Tannenbaum's crowd and shouting with the rest for what they claimed to belong to them. They demand that the community shall support them in idleness until they can obtain $3 a day for eight hours' work and have permanent jobs.

They are undertaking to collect what they noisily and impudently insist belongs to them, not from the community which they say owes it to them, but from individuals or societies which certainly do not owe it to them. They do not go to the city hall or other public buildings, but to the churches, until one pastor had the pluck to call in the police. If they had gone to the public buildings it would have looked as though they really believed they had a claim against the public. If they had made for the restaurants and hotels it would have looked as though they were actually hungry. Some of them were, but by no means all. It was not a hunger-stricken crowd which Tannenbaum was leading around. They started to make a round of the churches because they thought they could strike the public on the tenderest side there and that churches would be reluctant to defend themselves. The fourth church they tried, however, sent for the police and 200 of them were locked up.

The church people contribute to the relief of distress through the governments they support. They give also as individuals, and furnish the greater part of the support of the philanthropic societies which bear no church name. There is no reason for making the socialist attack on the churches except the socialist animosity for religion.

The British government is evidently trying to prepare an Irish home rule bill which will please the Nationalists, if such a thing is possible. It is now proposed to allow any Irish county, by a plebiscite, to vote itself out of the operation of the new scheme for a period of three years. The Nationalists are reluctant to acquiesce in the local option plan and have only accepted it subject to the endorsement of their convention, which meets in Dublin next week, after the formal plan of the government is announced.

Colonel Goethals tells the Senate committee on commerce that the completion of the Panama canal within the time fixed and within the limit of the estimates is positively assured. He says the successful completion of the canal is largely due to the fact that methods of construction were adapted to conditions and the engineers were not hampered by preconceived theories. It was always their primary purpose to accomplish what they set out to do. They have evidently succeeded in doing this.

The state Board of Control and Supply, which has charge of the penal institutions of Rhode Island, recommends a system of parole for prisoners who have served a portion of their sentences. The plan proposes to allow a man to remain at liberty as long as he fulfills the terms of his parole. Other states which have such a system have found it to work satisfactorily. The board asks the General Assembly for legal authority to carry out its plan.

A board of aldermen committee in New York has prepared two ordinances intended to eliminate ticket speculation in that city. One would require theatres to print the price of tickets on the face and agree that they would not be a party to their sale above the face value; the other would give the police commissioner authority to revoke the licenses of all places which connive at ticket speculation. Both seem fair.

Already more than 400,000 individuals have made returns of their incomes subject to the tax, and from these the government will collect fully $40,000,000. More returns will be made and the law promises to meet the expectations of the administration, producing about $50,000,000 annually in revenue from 425,000 individuals.

Rhode Island, or a large part of the state, will have its "Go-to-Church Sunday" tomorrow. Newport has not yet awakened to the movement, which has been successful in New York, Connecticut, Massachusetts and other states in bringing out much larger congregations than usual. There is need of it in Newport.

EXPLAINS HIS VOTE.

Congressman O'Shaunessy Differs from President on Tolls Question.

The vote of Congressman O'Shaunessy in the House committee on interstate and foreign commerce, against the repeal of the Panama Canal tolls act, announced in Friday's Daily News, was the first instance since President Wilson's inauguration, one year ago, in which Mr. O'Shaunessy has differed with the administration on its policies, so far as they affected the action of Congress. His vote in the committee was the first he has cast in opposition to any of the White House measures.

Mr. O'Shaunessy said his action was based principally on the fact that he had favored free tolls for American shipping when the matter first came before Congress, and he could see no compelling reason at this time for a change in his own attitude. In explanation of his vote he said:

"My vote in the committee records my regrettable disagreement with the position taken by the President of the United States, charged as he is with the solution of very serious problems. I voted on May 23, 1912, in the House for free tolls for American ships on coastwise trade passing through the Panama canal. I stand by that vote. No sufficient reason has come to me to change it. On the contrary, my opinion has been confirmed.

"The Democratic party, in national convention assembled at Baltimore, endorsed free tolls for American ships. The American policy is to encourage trade and commerce. Millions are annually appropriated for rivers and harbors, with the full approval of the people. Here is an opportunity to get the most commercial benefit from the Panama canal, built by American genius and American dollars. Now it is proposed to forego that opportunity.

"Oscar Underwood, ex-President Taft, Richard Olney and others said that the free tolls clause in this Panama Canal act does not violate any treaty obligations, and I agree with them.

"The serious thing about the repeal is our thundering hurry. Why not submit the question to arbitration, before surrendering a great right? What European power would gallop to a decision in a question of similar importance?"

NAVAL ORDERS AND MOVEMENTS.

The Navy Department announces the following orders to officers:

Lieutenant Commander C. C. Fewel, ordered to command the Monadnock.

Lieutenant (junior grade) H. E. Parsons, detached from the Cincinnati and ordered home and to wait orders.

Ensigns Frank Lafar and Thomas Baxter, ordered to the Cincinnati.

Ensign Sherwood Picking, ordered to the Decatur.

Ensign D. O. Thomas, detached from the Rainbow and ordered to the Saratoga.

Passed Assistant Surgeon F. M. Munson, ordered to treatment at the naval hospital, Mare Island.

Passed Assistant Paymaster P. A. Clarke, detached from the Cincinnati and ordered home and to wait orders.

Assistant Paymaster Thomas Cochran, detached from the receiving ship at Cavite and ordered to the Cincinnati.

Assistant Paymaster H. J. Hauser, ordered to the Mohican.

Boatswain James Roberts, detached from the receiving ship at Mare Island and ordered to the New Orleans.

Chief Gunner James Shannon, detached from the receiving ship at Boston and ordered to the Cleveland.

Paymaster's Clerk A. R. Hunter, appointment for present duty revoked.

Paymaster's Clerk Alexander Riggen, appointed for duty on the Cincinnati.

Captain C. C. Carpenter, marine corps, detached from marine barracks at New York and ordered to the marine detachment at the American legation, Pekin.

Captain Thomas Holcombe, Jr., marine corps, detached from duty as student attache at the American legation, Pekin, and ordered to the United States.

First Lieutenant H. M. Butler, marine corps, detached from the marine detachment American legation, Managua, Nicaragua, and ordered to the United States.

The following movements of vessels are reported:

Arrived—Ontario at Guantanamo, Proteus at Norfolk navy yard, Celtic at Hampton Roads.

Sailed—Petrel, from Santo Domingo City for Puerto Plata; Osceola, from Guantanamo for San Juan; Prairie, from Pensacola for Vera Cruz; Scorpion, from Constantinople for Alexandria, Egypt; Delaware, from Vera Cruz for Hampton Roads; California, from Mazatlan for Guaymas.

Mount Desert, which includes Northeast Harbor, Somersville and Seal Harbor, has voted by the decisive figures of 251 to 58 to exclude automobiles.

ROBBING THE RAILROADS.

Parcel Post and Mail Service a Heavy Burden on New Haven Road.

[Boston News Bureau.]

Conservatively estimated, the aggregate loss to the New Haven and Boston & Maine through carrying the mail and parcel post is $2,000,000 a year as compared with any equitable basis of compensation.

According to computations of Chairman Elliott of the New Haven, the government is now deliberately forcing the railroads of the United States to furnish mail service, without pay, worth $15,000,000 a year, exclusive of the parcel post.

The government makes an arbitrary monthly payment to the railroads for transporting mail on the basis of mail weighing done in the autumn of 1912 to govern their compensation for four years beginning July 1, 1913. This weighing was before inauguration of the parcel post, and the mail itself during the period of the weighing was running comparatively light.

In January, 1913, the parcel post began with a weight-limit of 11 pounds per package, which was subsequently raised to 20, and is now in important instances 50 pounds, with Congress now voting on the question of placing the limit at 100 pounds. Besides direct loss to the railroads through lack of compensation for carrying the enormous volume of matter sent through the parcel post, the parcel post reduces the income which the railroads would formerly have received from express business.

So far, no step has ever been taken to pay the railroads for the extra service in connection with the parcel post during its initial half year. The Postmaster General was empowered after July 1 last, to add not exceeding 5 per cent to the railroads' pay, but such an increase, even if forthcoming, is entirely inadequate to compensate for the cost to them of carrying the ordinary mail alone.

The United States Supreme Court has ruled that railroads are not compelled to carry the mails, but that if they do carry them it must be under rules laid down by the Postmaster General. As a practical matter, the railroads cannot refuse to render this service. They cannot strike. If the law compelled them to render it under rates fixed by Congress, which were not compensatory, the railroads would have some standing in court, but at present they must make a contract upon terms dictated by the Postoffice Department and can appeal only to public opinion for redress.

So for four years the railroads must carry the increasing weight of the ordinary mail and the rapidly growing parcel post for nothing unless the railroads succeed in current negotiations to induce Congress to remedy this condition of wholesale robbery. A few commercial organizations, including the Boston Chamber of Comerce, have awakened to the injustice of the situation and are urging its correction.

PORTSMOUTH.

[Regular correspondence of the News.]

Mrs. Alfred J. Mott and Miss Isabella F. Fish left for Watertown Mass., this morning, called by the sudden and serious illness of their brother, Mr Arthur Fish.

Mrs. Patrick F. Murphy has returned from Providence, where she has been guest of friends.

News has been received here of the illness of Rev. Joseph Lambert, with tonsilitis.

Fishing steamer Hamlin sank at her moorings in the basin, near Stone Bridge, this week.

Mrs. Clara E. Dennis entertained Wednesday. It being her birthday. Postal cards and letters of congratulations were received and a variety of gifts.

Miss Carolyn D. Anthony has returned from Providence, where she has been guest of her aunt Mrs. John H. Brown, and Mr. Brown. The latter has recently undergone an operation of a serious nature, from which he is slowly improving.

The dance at Oakland hall Friday evening was well attended in spite of the bad state of the roads.

Mr. Charles Albro's barn on Mitchell's lane, the roof of which was badly injured by last Sunday's storm, is being repaired. The roof was blown off, or half of it on both pitches lifted and blown back upon the remaining portion.

School was closed in the primary department of the Newtown building at noon Friday, the children who went home for dinner did not return, and the parents of others came for their children at that time, fearing a second blizzard. There being no pupils remaining, the teacher, Miss Fish, closed for the day. Miss Brophy of the Chase school also closed at noon for the same reason. She lost a day early in the week on account of illness.

A number of the congregation of the Friends' Church gathered at the meeting house Thursday—both men and women—and gave it a thorough spring cleaning.

Miss Jennie Damon and Miss Mary Knauss of Taunton, who have been spending a week in town, returned home this morning.

Mr. and Mrs. Wilbur C. Wheeler of Bristol Ferry entertained Thursday, Mr. and Mrs. William McCoy of Tiverton.

The Oliphant Club was to have met Friday with Mrs. Edward W. Thurston, the subject to be "Inventions," but the storm was too severe to permit a gathering, and according to the custom the subject will be indefinitely postponed.

Captain and Mrs. Oliver G. Hicks had as guests Thursday Mr. and Mrs. Herbert B. Ashley.

Mrs. L. A. Popple entertained Thursday Mrs. George R. Manchester and her two daughters, Helen and Mary.

The school committee held its regular meeting at the Newtown building, with all the members present except Mr. Smith of Prudence Island.

A WESTERN WOMEN'S CIVIC LEAGUE.

[Woman's Journal.]

In a letter to Dr. C. E. Fora, head of the public health department of Cleveland, Ohio, Dr. William J. Mayo, a noted surgeon of Rochester, Minn., says: "Mrs. Caroline Bartlett Crane of Kalamazoo, Mich., came here a while ago. She told us a lot of very interesting but disagreeable things in regard to our public health and sanitary methods, and the result of it was that a Civic League of women was formed, and this league has done more for this town, in six months, than the men of the community have done in 10 years. It would seem that the best sentiment and the only hard-working consciences are in the women rather than the men of this country, as women appear to be the only ones to do things that are right, because they are right."

Old City Hall Novelty Shop

We are showing a new and complete assortment of Bathroom Mirrors, both in white enamel and nickel frames, at prices much lower than ever before quoted on goods of equal quality in the city.

Square Frames, $1.50, $2, $3, $4, $5, $8.

Oval Frames, $3.50, $5, $5.75, $6, $8.

Medicine Cabinets $3.50, $5.

Also a full line of Bathroom Fixtures, all nickeled on brass, first quality goods.

Towel Rods 30c, 45c, 50c, 75c, $1, $1.25, $1.50.

Glass Shelves 75c, $1, $1.25, $1.50.

Soap Dishes 50c, 65c up to $1.50.

Tumbler Holder 50c, 65c.

Comb, Tum. and Tooth Brush Holder 50c, 85c.

Hanging Soap Dish for tub 75c

Toilet Paper Holder $1.25.

Daniel E. Sullivan.

PHONE 665.

Special for Saturday.

MARCH 7, 1914.

Chocolate Nougatines,
Chocolate Chips,
Chocolate Chews,
Chocolate Wintergreens,
Toasted Marshmallows,
Mexican Kisses,
Cocoanut Caramels,
Cocoanut Dips,
Sheet Caramels,
Pop corn Brittle,
Assorted Lumps,
Chocolate Strings and others at

20c per pound.

GERMAN COFFEE CAKES.

H. D. FRASCH,
CONFECTIONER,
TELEPHONE 987. 170 THAMES ST.

Newport Transfer Express Co.

Baggage and Freight.

Main Office, 320 Thames Street.

The only Express Company checking baggage from residence to destination. Consignments of freight solicited. Information in regard to baggage or freight cheerfully given.

Call Us Up
Tel. 371, 739, 1051
FRANK J. HUGHES
General Manager
Branch offices. Stable. Marsh street.

TOWN OF JAMESTOWN, R. I.

Notice of Annual Town Meeting,

To the Electors of the Town of Jamestown, R. I.

The undersigned hereby gives notice that the Annual Town Meeting for the Election of Officers and transaction of general Town's business for the year ensuing, the First Wednesday in April 1914, will be held in the Town Hall on **Wednesday, April 1st, 1914,** at 10 o'clock A. M., all nominations for town officers must be in the hands of the undersigned or filed in the Town Clerk's office, on or before midnight, Monday, March 16th, 1914.

WM. H. SEVERANCE,
Town Clerk.

Jamestown, R. I., March 2nd, 1914.

JOSEPH W. ALBRO,
Electrical Contractor,
24 Gould Street. Phone 242.

STATE OF RHODE ISLAND.
HOUSE OF REPRESENTATIVES.
Providence, March 3, 1914.

PUBLIC HEARING.

YOUTHFUL VENDERS.

The Committee on Judiciary of the House of Representatives will hear all persons interested in House Bill 198 entitled "An Act 'Of Newsboys, Bootblacks, and Youthful Street Venders,'" in Committee Room 228, State House, Providence, on Tuesday, March 10, 1914, upon the rising of the House.

ARTHUR P. SUMNER,
Chairman.

ARTHUR A. RHODES,
Clerk.

H. L. MARSH & CO
GRAIN, HAY and FEED.

THOMAS MAGUIRE
MASON CONTRACTOR.
All kinds of stone work, Brick laying. Expert on Drains.
Plastering, Cement Work.
95 Dean Ave. Tel. 1174.

M. BIESEL.
Embroideries, Stamped Goods
And all Materials, Yarns, Wool, Hand-Made, Knit and Crochet Goods, Toys, Dolls, Notions, Stamping, Plaiting and Pinking. Beads.
180 BELLEVUE AVENUE.

THE NEWPORT JOURNAL
AND WEEKLY NEWS
is especially adapted for mailing.

THE WEATHER.

BOSTON, March 7.—Forecast for Boston and vicinity—Cloudy tonight and Sunday; probably with local snow; light to moderate variable winds.

WASHINGTON, March 7.—Forecast for southern New England—Cloudy tonight and Sunday; probably local snows; light to moderate variable winds.

WASHINGTON, March 7.—Forecast for northern New England—Local snows tonight, and probably Sunday; moderate, variable winds.

WEATHER CONDITIONS.

The only barometric depression noted this morning on the United States weather map was central over Maine, with the lowest reading at Greenville. This storm, with the one that was central on the Atlantic coast Friday, has caused snow in most states east of the middle and upper Mississippi valley during the past 24 hours and light snow continued to fall at many stations in those states this morning. The weather in the Plains states and the Far West is fair, with generally clear sky. The area of high pressure that has prevailed for several days in the northwestern states has lengthened out into a ridge of high pressure extending from Manitoba southward to Texas.

Although it is somewhat colder in the rear of the storm, there has been no marked temperature change since Friday and seasonal readings prevail generally. The lowest reported during last night in New England was 22 degrees at Greenville, Maine, and in the west 10 degrees at Williston, North Dakota. In New York city at 8 a. m. it was 32, Boston 32, Washington 32, Jacksonville 48, New Orleans 46, St Louis 32, Chicago 34, Bismarck 22, Des Moines 30, Kansas City 30, Denver 22, Salt Lake City 34, San Francisco 56 and Portland, Oregon, 48.

An extensive area of local snow prevails for several hundred miles west of the storm proper, and will cause cloudy weather in this vicinity during the next 36 hours, probably with local snow and light to moderate variable winds.

LOCAL CONDITIONS.

	8 h	12 h	2 h
Temperature	34	36	38
Barometer	29.87	—	—
Wind	N W	S W	S W
Weather	Snow	Lt. Snow	Fair

MINIATURE CALENDAR.

Saturday, March 7.
Sun rises 6:12 sets 5:42
Moon sets 3:33
Day's length 11:30, increase 2:24
High water 3:28 a. m., 4:10 p. m.

Sunday, March 8.
Sun rises 6:10 sets 5:43
Moon sets 4:16
Day's length 11:33, increase 2:27
High water 4:26 a. m., 4:58 p. m.

Monday, March 9.
Sun rises 6:08 sets 5:44
Moon sets 4:52
Day's length 11:36, increase 2:30
High water 5:18 a. m., 5:45 p. m.

Moon's Phases.
First quarter March 5th, 12:02 A. M.
Full moon, March 11, 11:17 p. m.
Last quarter March 18, 2:28 P. M.
New moon March 26th, 1:08 p. m.

NEW TODAY.

[Only first insertions listed here.]

	page
Religious Notices	8
Boston—Auto Show	5
For Rent—Tenement	7
Wanted—Extra Work	7
For Sale—Pool Tables	7
Lost—Two-Dollar Bill	7
National Exchange Bank	7
Ramlose—"The Last Call"	6
Aquidneck National Bank	7
Blaine—Hamilton Watches	5
Wanted—Position as Janitor	7
C. H. Wrightington—"For Rent"	2
A. C. Titus Co.—"Isn't It So?"	1
Wtnted—Boy to Carry Papers	7
Wm. Loftus—For Sale, For Rent	2
Wanted—Position by Active Man	7
J. J. Vinti—Ladies Home Jour. Pat.	5
Newport Trust Co.—Answer No. 2	7
The Peckham Co.—S.W. Wagon Paint	8
Boston Store—Dress Goods and Silks	5

TO INSURE INSERTION ON THE DAY DESIRED, CHANGES OF ADVERTISEMENTS SHUOLD BE SENT IN THE NIGHT BEFORE. ADVERTISERS ON YEARLY CONTRACTS ARE ALLOWED TO CHANGE MATTER ONCE A WEEK WITHOUT CHARGE.

FOR RENT.

On Thames street, at Wellington avenue, a small desirable store, also an apartment of 6 rooms with toilet on the second floor.

HERBERT L. DYER,
AGENT.
162 Bellevue Avenue,
Branch, 64 Broadway.

Fire Insurance
Life Insurance
Accident Insurance
Surety Bonds.

HENRY BULL COMPANY,
Gas Building 183 Thames St.

T. J. BIESEL,
JEWELER,
Watch Repairing,
Clock Repairing,
Jewelry Repairing,
Engraving.
190 Thames Street.
Telephone.

White Automobile and Truck Agency.
J. K. SULLIVAN,
New York Yacht Club Wharf.

Farm for Sale.

80 acres, 7-room house and small barn, 3 hen houses, some fruit trees Price $850.

AMOS L. PECKHAM, Agent.
JAMESTOWN, R. I.

COTTAGE FOR SALE ON MILL STREET.

This cottage is very centrally situated on Mill Street, near U. S. Government Landing. Would make a convenient home for a Naval officer. To a quick purchaser. Price $3300 Act promptly.

A. O'D. TAYLOR,
Real Estate Agent, 122 Bellevue Ave.

DIED

UNDERWOOD—In Providence, 4th inst., Ida E., daughter of Catherine E. and the late Edward F. Underwood. Residence 575 Hope street. Funeral services on Monday, March 9, at 2 P. M., at the Free Evangelical Congregational Church, Hope st., Providence. Relatives and friends are invited to attend.

HAYES—In Fall River, 6th inst., Ann (Bowers), widow of John C. Hayes.

GAVITT—In Providence, 6th inst., Sarah A., widow of Phelon E. Gavitt, in her 57th year.

HARRINGTON—In Providence, 6th inst., Nancy A., widow of John J. Harrington, in her 79th year.

JOHNSON—In Providence, 6th inst., Gilbert Johnson, in his 76th year.

WEEDEN—In Providence, 6th inst., James Weeden, in his 83d year.

HORTON—In East Providence, 6th inst., Edward H. Horton, in his 50th year.

MANCHESTER—In Pawtuxet, 6th inst., George A. Manchester, in his 59th year.

OSBORN—In Warren, 6th inst., Marie A., widow of Rev. Joseph Warren Osborn.

WEBB—In Fall River, 5th inst., Elizabeth, wife of Thomas J. Webb.

SAMUEL W. MARSH,
Undertaker and Licensed Embalmer
101 Thames Street.
Night calls answered from residence, 25 Cranston Ave. Office Tel. 823. Res. 1094

JUST ARRIVED
10,000 ROLLS
WALL PAPER.

Wall Paper removed by live steam. The sanitary way. Does not damage plaster, wood work or floors as the old way. Paper sold by me hung promptly in a first class manner.

Joseph Graham,
Interior Decorator,
68-70 SPRING STREET

Ideal for a Home.

The block of land on Broadway and Bedlow avenue, known as the "Civic League Lot," has been divided into house lots and is offered for sale at very low prices.

Land is all graded, high and dry, insuring dry cellars. Splendid views. Right on the car line. All purchasers are protected by reasonable restriction. A great place to live. Can't be beat.

For details and prices apply to

R. W. CURRY,
41 Chapel Street.

TORIC LENSES

Are the most scientific lenses made to correct defective vision. All cases where glasses are necessary are mechanical defects and should be corrected by mechanical means; i. e. glasses.

I will examine your eyes and furnish you with Toric Lenses and guarantee them to be satisfactory.

"Let's get acquainted."

WM. J. CARR,
REGISTERED OPTOMETRIST.
169 Thames St. Phone 9845

We have on hand an exceptionally fine stock of

Franklin and Indiana Red Ash COALS.

Both stove and chestnut sizes. Try them and be convinced of their superiority.

PINNIGER & MANCHESTER
341 THAMES STREET.
Telephone 144.

VIOLETS

Fresh every morn in

Oscar Schultz
13 Broadway. Tel. 1

Fagan & Gill
GENERAL CONTRACTOR
James P. Fagan, Andrew
Telephone 1349, 15 Carroll

NewspaperARCHIVE.com

NEWPORT DAILY NEWS.
Published every afternoon except Sundays and Holidays.
207 Thames Street, Newport, R. I.
By the T. T. Pitman Corporation.

Profits Shared with Employes.

News $6.00 a year, 12 cents a week.

Journal and Weekly News $2 a year. Every Friday.

TELEPHONE CALLS.
Business Office, downstairs, 9308
or if that is busy 17
Editorial and Reportorial Rooms
Upstairs 782
Or if that is busy 783
Mr. Pitman's Residence
13 High Street 822

The Newport Journal contains the best matter in the Daily News each week and will be sent anywhere in the United States postage paid for two dollars a year in advance. Requests for change of address should give old address as well as new.

Yearly or Term Advertisers are limited to their immediate business, are guaranteed but five insertions in a week and are allowed fifty two changes a year. Legal notices, auction sales, amusements, cards, wants and lost and found are not included in space contract.

Advertisers using both the daily and weekly papers gain the advantage of distinct classes of readers, no person reading both the daily and weekly. The Journal goes among people who read no other local paper.

Newport Daily News

SATURDAY, MARCH 7, 1914.

EXCLUSIVE ASSOCIATED PRESS SERVICE FOR NEWPORT.

THE NEWS IN PROVIDENCE.
The Daily News is on sale in Providence the evening of publication at Union Station.

MILK LEGISLATION NEEDED.

The legislature does not show much inclination to pass any laws at this session for the improvement of the quality of the milk sold in the state. This is an attitude greatly to be regretted, for there is real need that something be done in this direction. It is evident from experiences of late that the present laws are not adequate to meet the situation in the interest of the public health. Because of this reluctance to change the laws so that they will require a higher standard of milk and give better protection to the people it might be well if the legislature would adopt the plan proposed by Senator Pierce of Cranston. This is for the appointment of a commission to consist of state officials, whose duty it should be to report upon all proposed legislation affecting the milk supply and distribution, and to recommend changes in the existing laws so that the public health will be better conserved.

If such a commission should be created it would naturally frame some laws which would meet the existing conditions in such a way as to assure better milk. If laws of that kind were prepared and their adoption advised by the commission the Assembly could hardly refuse to pass them, and so it might be easier to secure legislation which would result in a better supply of pure milk throughout the state. Whatever is done must be done quickly, for the session is already more than half over and there is an accumulation of measures which makes it practically positive that there will be the usual congestion at the end of the session, with resultant lack of proper consideration of bills or postponement finally until another year. There should be prompt action by the legislators for the betterment in some way of the milk supply.

BRYAN IN THE STATE DEPARTMENT.

Bryan in the State Department was expected to reproduce the conditions of a bull in a china shop and the predictions are being realized. In the foreign service experienced, capable and well trained men have been removed to make places for "original Bryan men" from various states. The more conspicuous appointments the President has kept in his own control, but numerically the greater part have been abandoned to the Secretary, who has paid his political obligations with his official patronage.

The country hailed the appointment of Professor Moore as counsellor to the department with a sigh of relief and satisfaction, but no one could suppose a scholarly and experienced diplomat or expert in international law would find it very pleasant working under William Jennings Bryan. Mr. Moore reminds the President that he accepted the office to serve "during a period of transition" and the President and Secretary profess to regard the resignation with regret, but Mr. Moore rented a house last fall, which does not look as though he expected to leave at this date.

Assistant Secretary Adee is also going out. His age, health and deafness are convenient excuses, but the value of a man who has been an assistant secretary 30 or 40 years and remembers everything is immense in a department whose head is liable to change every four years. The President at the same time of Mr. Adee who knows every act of the department and every precedent, and of Mr. Moore, who is thoroughly versed in international law and American diplomatic policy, is a pretty serious matter when the head of the department is a man of so little fitness for his position as one whose gifts are those of the stump and the platform and whose tastes and experiences are no sort of qualification for the direction of our foreign relations. The President cannot be entirely his own Secretary. While Bryan had the President on one side of him and Moore and Adee on the other side he was comparatively safe, though not entirely harmless. The requirement of Moore and Adee seriously changes matters.

PAYING TO KEEP WELL.

The custom of paying doctors to keep one well instead of for curing one after he is sick seems to be gaining ground in this country. It is a good plan, too, for it is far easier to keep well if one will follow medical advice than it is to be healed after he has fallen ill. Of course the new idea involves the curing as well as the preventing of sickness, but stress is laid on the former. It is not expected in such an arrangement that a physician will be able to prevent all illness, but it is believed that he will succeed in warding off much of it if his injunctions are followed closely and faithfully. It is a good plan, too, for the doctor. It makes his work much less difficult and gives him the satisfaction of seeing his clients in good health, thus justifying the practice. There must be much pleasure on the part of a physician in bringing a patient through a long and severe illness, but it must be still more gratifying to keep a client well and free from serious sickness.

While this new plan is being followed to some extent in the case of individuals and families, it is at present more in vogue among societies and at institutions such as colleges where many persons are assembled under conditions which make it advisable to keep close watch on the health of all. In these instances the plan is working exceedingly well and there is no question that it will increase in popularity under similar conditions. It is equally good for individuals, and mutually profitable for doctors and clients. Most men and women would far rather be kept in good health than cured when sickness has overtaken them, and there is no doubt that a large part of the illness to which flesh is heir can be prevented under ordinary circumstances if proper precautions be taken. It is necessary, however, for the full success of this plan for a client to follow faithfully the orders of the doctor, and that it is difficult to induce many well persons to do.

NEW YORK'S TRAMPS.

It is impossible to have much sympathy with the men whom Tannenbaum has been leading around from church to church in New York until he finally led them into the hands of the police. A few of them are deserving of every sympathy and help. They are out of work and suffering, and growing desperate, but evidently these are a minority.

So is the man who had $750 in his clothes when the police searched him. He was in a very small minority, but it is significant that he was there, helping to swell Tannenbaum's crowd and shouting with the rest for what they claimed to belong to them. They demand that the community shall support them in idleness until they can obtain $3 a day for eight hours' work and have permanent jobs.

They are undertaking to collect what they noisily and impudently insist belongs to them, not from the community which they say owes it to them, but from individuals or societies which certainly do not owe it to them. They do not go to the city hall or other public buildings, but to the churches, until one pastor had the pluck to call in the police. If they had gone to the public buildings it would have looked as though they really believed they had a claim against the public. If they had made for the restaurants and hotels it would have looked as though they were actually hungry. Some of them were, but by no means all. It was not a hunger-stricken crowd which Tannenbaum was leading around. They started to make a round of the churches because they thought they could strike the public on the tenderest side there, and that churches would be reluctant to defend themselves. The fourth church they tried, however, sent for the police and 200 of them were locked up.

The church people contribute to the relief of distress through the governments they support. They give also as individuals, and furnish the greater part of the support of the philanthropic societies which bear no church name. There is no reason for making the socialist attack on the churches except the socialist animosity for religion.

The British government is evidently trying to prepare an Irish home rule bill which will please the Nationalists, if such a thing is possible. It is now proposed to allow any Irish county, by a plebiscite, to vote itself out of the operation of the new scheme for a period of three years. The Nationalists are reluctant to acquiesce in the local option plan and have only accepted it subject to the endorsement of their convention, which meets in Dublin next week, after the formal plan of the government is announced.

Colonel Goethals tells the Senate committee on commerce that the completion of the Panama canal within the time fixed and within the limit of the estimates is positively assured. He says the successful completion of the canal is largely due to the fact that methods of construction were adapted to conditions and the engineers were not hampered by preconceived theories. It was always their primary purpose to accomplish what they set out to do. They have evidently succeeded in doing this.

The state Board of Control and Supply, which has charge of the penal institutions of Rhode Island, recommends a system of parole for prisoners who have served a portion of their sentences. The plan proposes to allow a man to remain at liberty as long as he fulfills the terms of his parole. Other states which have such a system have found it to work satisfactorily. The board asks the General Assembly for legal authority to carry out its plan.

A board of aldermen committee in New York has prepared two ordinances intended to eliminate ticket speculation in that city. One would require theatres to print the price of tickets on the face and agree that they would not be a party to their sale above the face value; the other would give the police commissioner authority to revoke the licenses of all places which connive at ticket speculation. Both seem fair.

Already more than 400,000 individuals have made returns of their incomes subject to the tax, and from these the government will collect fully $40,000,000. More returns will be made and the law promises to meet the expectations of the administration, producing about $50,000,000 annually in revenue from 425,000 individuals.

Rhode Island, or a large part of the state, will have its "Go-to-Church Sunday" tomorrow. Newport has not yet awakened to the movement, which has been successful in New York, Connecticut, Massachusetts and other states in bringing out much larger congregations than usual. There is need of it in Newport.

EXPLAINS HIS VOTE.

Congressman O'Shaunessy Differs from President on Tolls Question.

The vote of Congressman O'Shaunessy in the House committee on interstate and foreign commerce, against the repeal of the Panama Canal tolls act, announced in Friday's Daily News, was the first instance since President Wilson's inauguration, one year ago, in which Mr. O'Shaunessy has differed with the administration on its policies, so far as they affected the action of Congress. His vote in the committee was the first he has cast in opposition to any of the White House measures.

Mr. O'Shaunessy said his action was based principally on the fact that he had favored free tolls for American shipping when the matter first came before Congress, and he could see no compelling reason at this time for a change in his own attitude. In explanation of his vote he said:

"My vote in the committee records my regrettable disagreement with the position taken by the President of the United States, charged as he is with the solution of very serious problems. I voted on May 23, 1912, in the House for free tolls for American ships on coastwise trade passing through the Panama canal. I stand by that vote. No sufficient reason has come to me to change it. On the contrary, my opinion has been confirmed.

"The Democratic party, in national convention assembled at Baltimore, endorsed free tolls for American ships. The American policy is to encourage trade and commerce. Millions are annually appropriated for rivers and harbors, with the full approval of the people. Here is an opportunity to get vast commercial benefit from the Panama canal, built by American genius and American dollars. Now it is proposed to forego that opportunity.

"Oscar Underwood, ex-President Taft, Richard Olney and others said that the free tolls clause in this Panama Canal act does not violate any treaty obligations, and I agree with them.

"The serious thing about the repeal is our thundering hurry. Why not submit the question to arbitration, before surrendering a great right? What European power would gallop to a decision in a question of similar importance?"

NAVAL ORDERS AND MOVEMENTS.

The Navy Department announces the following orders to officers:

Lieutenant Commander C. C. Fewel, ordered to command the Monadnock.

Lieutenant (junior grade) H. E. Parsons, detached from the Cincinnati and ordered home and to wait orders.

Ensigns Frank Lahur and Thomas Baxter, ordered to the Cincinnati.

Ensign Sherwood Picking, ordered to the Decatur.

Ensign D. O. Thomas, detached from the Rainbow and ordered to the Saratoga.

Passed Assistant Surgeon F. M. Munson, ordered to treatment at the naval hospital, Mare Island.

Passed Assistant Paymaster P. A. Clarke, detached from the Cincinnati and ordered home and to wait orders.

Assistant Paymaster Thomas Cochran, detached from the receiving ship at Cavite and ordered to the Cincinnati.

Assistant Paymaster H. J. Hauser, ordered to the Mohican.

Boatswain James Roberts, detached from the receiving ship at Mare Island and ordered to the New Orleans.

Chief Gunner James Shannon, detached from the receiving ship at Boston and ordered to the Cleveland.

Paymaster's Clerk A. R. Hunter, appointment for present duty revoked.

Paymaster's Clerk Alexander Riggen, appointed for duty on the Cincinnati.

Captain C. C. Carpenter, marine corps, detached from marine barracks at New York and ordered to the marine detachment at the American legation, Pekin.

Captain Thomas Holcombe, Jr., marine corps, detached from duty as student attache at the American legation, Pekin, and ordered to the United States.

First Lieutenant H. M. Butler, marine corps, detached from the marine detachment American legation, Managua, Nicaragua, and ordered to the United States.

The following movements of vessels are reported:

Arrived—Ontario at Guantanamo, Proteus at Norfolk navy yard, Celtic at Hampton Roads.

Sailed—Petrel, from Santo Domingo City for Puerto Plata; Osceola, from Guantanamo for San Juan; Prairie, from Pensacola for Vera Cruz; Scorpion, from Constantinople for Alexandria, Egypt; Delaware, from Vera Cruz for Hampton Roads; California, from Mazatlan for Guaymas.

Mount Desert, which includes Northeast Harbor, Somersville and Seal Harbor, has voted by the decisive figures of 251 to 58 to exclude automobiles.

ROBBING THE RAILROADS.

Parcel Post and Mail Service a Heavy Burden on New Haven Road.

[Boston News Bureau.]

Conservatively estimated, the aggregate loss to the New Haven and Boston & Maine through carrying the mail and parcel post is $2,000,000 a year as compared with any equitable basis of compensation.

According to computations of Chairman Elliott of the New Haven, the government is now deliberately forcing the railroads of the United States to furnish mail service, without pay, worth $15,000,000 a year, exclusive of the parcel post.

The government makes an arbitrary monthly payment to the railroads for transporting mail on the basis of mail weighing done in the autumn of 1912 to govern their compensation for four years beginning July 1, 1913. This weighing was before inauguration of the parcel post, and the mail itself during the period of the weighing was running comparatively light.

In January, 1913, the parcel post began with a weight-limit of 11 pounds per package, which was subsequently raised to 20, and is now in important instances 50 pounds, with Congress now voting on the question of placing the limit at 100 pounds. Besides direct loss to the railroads through lack of compensation for carrying the enormous volume of matter sent through the parcel post, the parcel post reduces the income which the railroads would formerly have received from express business.

So far, no step has ever been taken to pay the railroads for the extra service in connection with the parcel post during its initial half year. The Postmaster General was empowered after July 1 last, to add not exceeding 5 per cent to the railroads' pay, but such an increase, even if forthcoming, is entirely inadequate to compensate for the cost to them of carrying the ordinary mail alone.

The United States Supreme Court has ruled that railroads are not compelled to carry the mails, but that if they do carry them it must be under rules laid down by the Postmaster General. As a practical matter, the railroads cannot refuse to render this service. They cannot strike. If the law compelled them to render it under rates fixed by Congress, which were not compensatory, the railroads would have some standing in court, but at present they must make a contract upon terms dictated by the Postoffice Department and can appeal only to public opinion for redress.

So for four years the railroads must carry the increasing weight of the ordinary mail and the rapidly growing parcel post for nothing unless the railroads succeed in current negotiations to induce Congress to remedy this condition of wholesale robbery. A few commercial organizations, including the Boston Chamber of Commerce, have awakened to the injustice of the situation and are urging its correction.

PORTSMOUTH.

[Regular correspondence of the News.]

Mrs. Alfred J. Mott and Miss Isabella F. Fish left for Watertown, Mass., this morning, called by the sudden and serious illness of their brother, Mr Arthur Fish.

Mrs. Patrick F. Murphy has returned from Providence, where she has been guest of friends.

News has been received here of the illness of Rev. Joseph Lambert, with tonsilitis.

Fishing steamer Hamlin sank at her moorings in the basin, near Stone Bridge, this week.

Mrs. Clara E. Dennis entertained Wednesday, it being her birthday. Postal cards and letters of congratulations were received and a variety of gifts.

Miss Carolyn D. Anthony has returned from Providence, where she has been guest of her aunt Mrs. John H. Brown, and Mr. Brown. The latter has recently undergone an operation of a serious nature, from which he is slowly improving.

The dance at Oakland hall Friday evening was well attended in spite of the bad state of the roads.

Mr. Charles Albro's barn on Mitchell's lane, the roof of which was badly injured by last Sunday's storm, is being repaired. The roof was blown off, or half of it on both pitches lifted and blown back upon the remaining portion.

School was closed in the primary department of the Newtown building at noon Friday, the children who went home for dinner did not return, and the parents of others came for their children at that time, fearing a second blizzard. There being no pupils remaining, the teacher, Miss Fish, closed for the day. Miss Brophy of the Chase school also closed at noon for the same reason. She lost a day early in the week on account of illness.

A number of the congregation of the Friends' Church gathered at the meeting house Thursday—both men and women—and gave it a thorough spring cleaning.

Miss Jennie Damon and Miss Mary Knauss of Taunton, who have been spending a week in town, returned home this morning.

Mr. and Mrs. Wilbur C. Wheeler of Bristol Ferry entertained Thursday, Mr. and Mrs. William McCoy of Tiverton.

The Oliphant Club was to have met Friday with Mrs. Edward W. Thurston, the subject to be "Inventions," but the storm was too severe to permit a gathering, and according to the custom the subject will be indefinitely postponed.

Captain and Mrs. Oliver G. Hicks had as guests Thursday Mr. and Mrs. Herbert B. Ashley.

Mrs. L. A. Popple entertained Thursday Mrs. George R. Manchester and her two daughters, Helen and Mary.

The school committee held its regular meeting at the Newtown building with all the members present except Mr. Smith of Prudence Island.

A WESTERN WOMEN'S CIVIC LEAGUE.

[Woman's Journal.]

In a letter to Dr. C. E. Fora, head of the public health department of Cleveland, Ohio, Dr. William J. Mayo, a noted surgeon of Rochester, Minn., says: "Mrs. Caroline Bartlett Crane of Kalamazoo, Mich., came here a while ago. She told us a lot of very interesting but disagreeable things in regard to our public health and sanitary methods, and the result of it was that a Civic League of women was formed, and this league has done more for this town, in six months, than the men of the community have done in 10 years. It would seem that the best sentiment and the only hard-working consciences are in the women rather than the men of this country, as women appear to be the only ones to do things that are right, because they are right."

Old City Hall Novelty Shop

We are showing a new and complete assortment of Bathroom Mirrors, both in white enamel and nickel frames, at prices much lower than ever before quoted on goods of equal quality in the city.

Square Frames, $1.50, $2, $3, $4, $5, $8.

Oval Frames, $3.50, $5, $5.75, $6, $8.

Medicine Cabinets $3.50, $5.

Also a full line of Bathroom Fixtures, all nickeled on brass, first quality goods.

Towel Rods 30c, 45c, 50c, 75c, $1, $1.25, $1.50.

Glass Shelves 75c, $1, $1.25, $1.50.

Soap Dishes 50c, 65c up to $1.50.

Tumbler Holder 50c, 65c.

Comb, Tum. and Tooth Brush Holder 50c, 85c.

Hanging Soap Dish for tub 75c

Toilet Paper Holder $1.25.

Daniel E. Sullivan.

PHONE 665.

Special for Saturday.

MARCH 7, 1914.

Chocolate Nougatines,
Chocolate Chips,
Chocolate Chews,
Chocolate Wintergreens,
Toasted Marshmallows,
Mexican Kisses,
Cocoanut Caramels,
Cocoanut Dips,
Sheet Caramels,
Pop corn Brittle,
Assorted Lumps,
Chocolate Strings and others at

20c per pound.

GERMAN COFFEE CAKES.

H. D. FRASCH,
CONFECTIONER,
TELEPHONE 987. 170 THAMES ST.

Newport Transfer Express Co.

Baggage and Freight.

Main Office, 320 Thames Street.

The only Express Company checking baggage from residence to destination. Consignments of freight solicited. Information in regard to baggage or freight cheerfully given.

Tel. 371, 739, 1951 — Call Us Up
FRANK J. HUGHES
General Manager
Branch offices. Stable. Marsh street.

JOSEPH W. ALBRO,
Electrical Contractor,
24 Gould Street. Phone 242

STATE OF RHODE ISLAND.
HOUSE OF REPRESENTATIVES.
Providence, March 3, 1914.

PUBLIC HEARING.

YOUTHFUL VENDERS.

The Committee on Judiciary of the House of Representatives will hear all persons interested in House Bill 193 entitled "An Act Of Newsboys, Bootblacks, and Youthful Street Venders," in Committee Room 228, State House, Providence, on Tuesday, March 10, 1914, upon the rising of the House.

ARTHUR P. SUMNER,
Chairman.

ARTHUR A. RHODES,
Clerk.

H. L. MARSH & CO

GRAIN, HAY and FEED.

THOMAS MAGUIRE
MASON CONTRACTOR.
All kinds of stone work, Brick laying. Expert on Drains.
Plastering, Cement Work.
95 Dean Ave. Tel. 1174.

M. BIESEL.
Embroideries, Stamped Goods
And all Materials, Yarns, Wool, Hand-Made, Knit and Crochet Goods, Toys, Dolls, Notions, Stamping, Plaiting and Pinking. Beads.
160 BELLEVUE AVENUE.

THE NEWPORT JOURNAL
AND WEEKLY NEWS
is especially adapted for mailing.

THE WEATHER.

BOSTON, March 7.—Forecast for Boston and vicinity—Cloudy tonight and Sunday; probably with local snow; light to moderate variable winds.

WASHINGTON, March 7.—Forecast for southern New England—Cloudy tonight and Sunday; probably local snows; light to moderate variable winds.

WASHINGTON, March 7.—Forecast for northern New England—Local snows tonight, and probably Sunday; moderate, variable winds.

WEATHER CONDITIONS.

The only barometric depression noted this morning on the United States weather map was central over Maine, with the lowest reading at Greenville. This storm, with the one that was central on the Atlantic coast Friday, has caused snow in most states east of the middle and upper Mississippi valley during the past 24 hours and light snow continued to fall at many stations in these states this morning. The weather in the Plains states and the Far West is fair, with generally clear sky. The area of high pressure that has prevailed for several days in the northwestern states has lengthened out into a ridge of high pressure extending from Manitoba southward to Texas.

Although it is somewhat colder in the rear of the storm, there has been no marked temperature change since Friday and seasonal readings prevail generally. The lowest reported during last night in New England was 22 degrees at Greenville, Maine, and in the west 10 degrees at Williston, North Dakota. In New York city at 8 a. m. it was 32, Boston 32, Washington 32, Jacksonville 48, New Orleans 46, St Louis 32, Chicago 34, Bismarck 22, Des Moines 30, Kansas City 30, Denver 22, Salt Lake City 34, San Francisco 56 and Portland, Oregon, 48.

An extensive area of local snow prevails for several hundred miles west of the storm proper, and will cause cloudy weather in this vicinity during the next 36 hours, probably with local snow and light to moderate variable winds.

LOCAL CONDITIONS.

	8 h	12 h	2 h
Temperature	34	36	38
Barometer	29.57	—	—
Wind	N W	S W	S W
Weather	Snow	Lt. Snow	Fair

MINIATURE CALENDAR.

Saturday, March 7.
Sun rises 6:12 sets 5:42
Moon sets 3:33
Day's length 11:30, increase 2:24
High water 3:28 a. m., 4:10 p. m.

Sunday, March 8.
Sun rises 6:10 sets 5:43
Moon sets 4:16
Day's length 11:33, increase 2:27
High water 4:26 a. m., 4:58 p. m.

Monday, March 9.
Sun rises 6:08 sets 5:44
Moon sets 4:52
Day's length 11:36, increase 2:30
High water 5:18 a. m., 5:45 p. m.

Moon's Phases.
First quarter March 5th, 12:02 A. M.
Full moon, March 11, 11:17 p. m.
Last quarter March 18, 2:28 P. M.
New moon March 26th, 1:08 p. m.

NEW TODAY.

[Only first insertions listed here.]

	page
Religious Notices	3
Boston—Auto Show	5
For Rent—Tenement	7
Wanted—Extra Work	7
For Sale—Pool Tables	7
Lost—Two-Dollar Bill	7
National Exchange Bank	7
Ramlose—"The Last Call"	6
Aquidneck National Bank	7
Blaine—Hamilton Watches	5
Wanted—Position as Janitor	7
C. H. Wrightington—For Rent	2
A. C. Titus Co.—"Isn't It So?"	1
Wanted—Boy to Carry Papers	7
Wm. Loftus—For Sale, For Rent	2
Wanted—Position by Active Man	7
J. J. Vinti—Ladies Home Jour. Pat.	5
Newport Trust Co.—Answer No. 2	7
The Peckham Co.—S.W. Wagon Paint	8
Boston Store—Dress Goods and Silks	5

TO INSURE INSERTION ON THE DAY DESIRED, CHANGES OF ADVERTISEMENTS SHOULD BE SENT IN THE NIGHT BEFORE. ADVERTISERS ON YEARLY CONTRACTS ARE ALLOWED TO CHANGE MATTER ONCE A WEEK WITHOUT CHARGE.

FOR RENT.

On Thames street, at Wellington avenue, a small desirable store, also an apartment of 6 rooms with toilet on the second floor.

HERBERT L. DYER,
AGENT.
162 Bellevue Avenue,
Branch, 64 Broadway.

Fire Insurance
Life Insurance
Accident Insurance
Surety Bonds.

HENRY BULL COMPANY,
Gas Building 183 Thames St.

T. J. BIESEL,
JEWELER,
Watch Repairing,
Clock Repairing,
Jewelry Repairing,
Engraving.
190 Thames Street.
Telephone.

White Automobile and Truck Agency.
J. K. SULLIVAN,
New York Yacht Club Wharf.

TOWN OF JAMESTOWN, R. I.

Notice of Annual Town Meeting,

To the Electors of the Town of Jamestown, R. I.

The undersigned hereby gives notice that the Annual Town Meeting for the Election of Officers and transaction of general Town's business for the year ensuing, the First Wednesday in April 1914, will be held in the Town Hall on Wednesday, April 1st, 1914, at 10 o'clock A. M., all nominations for town officers must be in the hands of the undersigned or filed in the Town Clerk's office, on or before midnight, Monday, March 16th, 1914.

WM. H. SEVERANCE,
Town Clerk.
Jamestown, R. I., March 2nd, 1914.

Farm for Sale.

80 acres, 7-room house and small barn, 3 hen houses, some fruit trees. Price $850.

AMOS L. PECKHAM, Agent.
JAMESTOWN, R. I.

COTTAGE FOR SALE
ON MILL STREET.
This cottage is very centrally situated on Mill Street, near U. S. Government Landing. Would make a convenient home for a Naval officer. To a quick purchaser. Price $1500. Act promptly.
A. O'D. TAYLOR,
Real Estate Agent, 122 Bellevue Ave.

DIED

UNDERWOOD—In Providence, 4th inst., Ida E., daughter of Catherine E. and the late Edward F. Underwood, residence 575 Hope street. Funeral services on Monday, March 9, at 2 P. M., at the Free Evangelical Congregational Church, Hope street, Providence. Relatives and friends are invited to attend.

HAYES—In Fall River, 6th inst., Ann (Bowers), widow of John C. Hayes.

GAVITT—In Providence, 6th inst., Sarah A., widow of Phelon E. Gavitt, in her 57th year.

HARRINGTON—In Providence, 6th inst., Nancy A., widow of John J. Harrington, in her 79th year.

JOHNSON—In Providence, 6th inst., Gilbert Johnson, in his 76th year.

WEEDEN—In Providence, 6th inst., James Weeden, in his 83d year.

HORTON—In East Providence, 6th inst., Edward H. Horton, in his 50th year.

MANCHESTER—In Pawtuxet, 6th inst., George A. Manchester, in his 72d year.

OSBORN—In Warren, 6th inst., Mary A., widow of Rev. Joseph Wheaton Osborn.

WEBB—In Fall River, 5th inst., Elizabeth, wife of Thomas J. Webb.

SAMUEL W. MARSH,
Undertaker and Licensed Embalmer.
101 Thames Street.
Night calls answered from residence, 36 Cranston Ave. Office Tel. 023. Res. 1054

JUST ARRIVED
10,000 ROLLS
WALL PAPER.
Wall Paper removed by live steam. The sanitary way. Does not damage plaster, wood work or floors as the old way. Paper sold by me hung promptly in a first class manner.
Joseph Graham,
Interior Decorator,
68-70 SPRING STREET

Ideal for a Home.
The block of land on Broadway and Bedlow avenue, known as the "Civic League Lot," has been divided into house lots and is offered for sale at very low prices.
Land is all graded, high and dry, insuring dry cellars. Splendid views. Right on the car line. All purchasers are protected by reasonable restriction. A great place to live. Can't be beat.
For details and prices apply to
R. W. CURRY,
41 Chapel Street.

TORIC LENSES
Are the most scientific lenses made to correct defective vision. All cases where glasses are necessary are mechanical defects and should be corrected by mechanical means, i. e. glasses.
I will examine your eyes and furnish you with Toric Lenses and guarantee them to be satisfactory.
"Let's get acquainted."
WM. J. CARR,
REGISTERED OPTOMETRIST.
169 Thames St. Phone 9345

We have on hand an exceptionally fine stock of
Franklin and Indian Red Ash COALS.
Both stove and chestnut sizes. Try them and be convinced of their superiority.
PINNIGER & MANCHESTER CO.
341 THAMES STREET.
Telephone 144.

VIOLETS
Fresh every morning
Oscar Schultz,
13 Broadway. Tel. 1115

Fagan & Gillis
GENERAL CONTRACTORS.
James P. Fagan, Andrew G. Gillis
Telephone 1349, 15 Carroll Ave.

"OUR SCHOOLS."

Advancement of Catholic Citizens Commented on by "Truth."

To the Editor of the Daily News:

Will you be so kind as to allow me space in your paper to comment on just one point of the letter of "Another Taxpayer and Constant Reader" published in the issue of March 4? The other points were anticipated and ably answered by "Justice" in a letter of the same issue.

"Another Taxpayer and Constant Reader" writes: "The majority of our Catholic citizens, or their ' ancestors, came to this country to escape poverty and oppression in their own. They were welcomed here and their children shared every advantage equally with our own. Then our schools were opened with the Lord's Prayer and the reading of the Scriptures, etc."

Pray, will "Another Taxpayer and Constant Reader" explain what he understands by "our schools." Does he claim lineal descent from the American Indians, the Spanish, the French, the Dutch, or earliest English settlers of the 13 original states? Or does he simply wish to imply that his great-great-great-grandfather or grandmother was on the list of first-class passengers on the Mayflower? Judging from the number that claim that distinction, the Mayflower must have been a staunch vessel of 40,000 tons and more, and the passenger list, instead of 102 in all, men, women and children, must have been well up into the thousands.

Be that as it may, my history never taught that the Pilgrims came to this country on a pleasure-seeking trip, but that they came to escape religious oppression at home. My history furthermore teaches that these immigrants were not burdened with wealth and earthly possessions, but asked and obtained from the London Company the privilege of emigrating to its domain in America, and borrowed from London merchants the money to finance their expedition. They were, perhaps, poorer than any class of immigrants that have since landed on these shores.

As to the welcome accorded these "Catholic citizens or their ancestors," "Another Taxpayer and Constant Reader" would have us believe that they were received with open arms, that they marched up Thames Street headed by a band playing "Welcome, Thrice Welcome" or "Lo, the Conqueror Comes!"

There are, however, men in this community whose memory goes back beyond yesterday and who well remember just the sort of welcome that they themselves received at their coming. Often have I heard from the lips of the early Catholic arrivals of the trials, the sufferings and ridicule that were heaped upon them, the constant dread in which they lived lest their churches and schools and convents be destroyed by the hatred of the members of the Know Nothing party. We, ourselves, know just how friendly is the feeling of the "A. P. A." adherents and the "Guardians of Liberty" towards the children of these early Catholic citizens. Perhaps "Another Taxpayer and Constant Reader" would have us forget that "No Irish—meaning of course no Catholic—"need apply" signs and advertisements that appeared in regard to the employment of workmen. If this is what he calls a "welcome," then the Lord deliver us from his "welcome."

It is true that any impartial and broad-minded citizens did not share this spirit, and opened their hearts and their purse to assist the newcomers in their struggles, but such were generally in the minority.

And if these Catholic immigrants and their children have attained positions of trust and prominence in every walk of life, their advancement can be attributed to their own qualities of mind and body, their constancy and their integrity, and not to the "welcome" that they or their forefathers received.

Truth.

Newport, March 7, 1914.

REV. RICHARD O. SHERWOOD

Death in Attleboro of Baptist Clergyman Well Known Here.

Rev. Richard O. Sherwood, formerly well known in Newport, died in Attleboro, Mass., Friday night from a paralytic shock suffered three months ago. He graduated from Brown University in 1883 and from Newton Theological Seminary in 1886, and shortly afterward married Miss Annie S. Easton, daughter of the late Henry T. Easton of this city. For many years he was a frequent visitor here, and preached several times at the First Baptist Church.

The deceased was pastor of Baptist churches in North Abington, Mass.; Adams, Mass., South Norwalk, Conn., Somerville, Mass., and Attleboro, Mass., having resigned from the last named a short time ago after 15 years service. He had been prominent in the Baptist associations and ministers' conferences of Massachusetts and Connecticut and was the author of many published sermons, addresses, reports and newspaper articles. The funeral will be held from the First Baptist Church, Attleboro, Tuesday afternoon.

UNANIMOUS CALL EXPECTED

Mr. C. Edwin Silcox Giving Satisfaction at United Congregational.

A business meeting of the United Congregational Church will be held next Wednesday evening, to receive and act upon the report of the committee appointed by the church to select a pastor. The committee, it is understood, will recommend that a call be extended to Mr. C. Edwin Silcox of Andover Theological Seminary, to fill the pulpit made vacant by the resignation of Rev. G. A. Hulbert in December last. Mr. Silcox is a member of the class at Andover which is to graduate in June. He has preached at the Newport church twice and will again occupy the church tomorrow. As he has given general satisfaction to the congregation, it is expected that a unanimous call will be extended.

Mr. Silcox is a native of Canada and a graduate of the University of Toronto. He later went to Brown University to obtain his master's degree, and while there was general secretary of the University Young Men's Christian Association. During his stay in Providence he took an active part in religious work, preaching frequently in the churches of that city. Since he has been at the theological seminary he has also preached in the churches of Boston and vicinity and for the past year has been an assistant in one of the Boston churches. He is highly recommended by Rev. A. P. Fitch, D. D., president of Andover Theological Seminary; President Faunce of Brown University and Rev. James Austin Richards of Boston, formerly pastor of the United Congregational Church.

FIVE INCHES OF SNOW.

Storm Keeps Tugs in Port; Records for Clearing Side and Cross Walks.

The snowstorm which started Friday morning about 8 o'clock came to what looked like a complete stop about 1 this afternoon, when the sun came out. The sun came out Friday afternoon, but that did not stop the snow. The fall took a vacation from about 6 to along about 10 at night, and after that hour, while it was snowing, it could not be said that it was snowing hard. It kept the bluff going, however, and though the wind shifted from northwest to southwest the snow continued to fall. What fell after Friday amounted to little.

In the early evening the melting went right along, despite the absence of the sun and the fact that the thermometer was as low as 33. Before daylight, however, it froze solid and it was cold this morning.

The rainfall, according to the Water Works gauge, was .50 of an inch, which means about five inches of snow. The ponds are still not full, but they are filling quite fast, gaining every day.

This is the eighteenth day of sleighing, but on Thames street, Broadway and some other much used streets the sleighing went out quite early.

The snow must be responsible for the number of tugs in port. At Pinsiger & Manchester's and the Newport Coal Company's docks were tugs Narragansett, Westmoreland, Pliny Fiske, Hokensauqua, Elmer A. Keeler, R. M. Waterman, Harold, Resolute and W. E. Gladwish. At Briggs wharf the Ontario and another big tug were tied up.

There was one thing about this snow—it was wet and not too deep, and the result was a general disposition to clean it off. The following records were established: City Hall sidewalk and steps cleared, Mall sidewalk and crosswalk cleared, Aquidneck Park sidewalk cleared by the caretaker. This is a record for one day which it would be hard to equal.

The highway department has men out, clearing gutters and crossings, and a plow is being used in places.

The cost of the accumulation of previous snowstorms to the city in the way of snow removal was about $2,900 up to Wednesday night.

MORE SALOON LICENSES.

Rev. Joseph Cooper's Protest Against Granting of Commission's Petition.

To the Editor of the News:

I am very sorry the License Commission has seen fit to enter a petition for eight more saloon licenses. We no sooner get our state legislature to pass a law than some community seeks special treatment under that law. It reduces our whole system of state legislation to a farce. The ratio of one saloon to 500 of the population was passed after due consideration of the needs of the state. It is twice as many as in the state of Massachusetts.

Now, if our commissioners knew they would need licenses for summer hotels, why did they not do as they have hitherto done—reserve some for such a purpose? Instead of that, they have crowded them on Thames street until a decent man is nearly poisoned by their presence. It would have saved some heart-burnings if the commissioners had told us what they had up their sleeve. Not a hint of this procedure was allowed to escape their lips in all their discussions concerning the granting of licenses. They could have resisted the appeals and the pressure, they acknowledged even to myself, by simply stating the needs of the summer hotels.

Narragansett is no parallel at all. Its winter population is so small that ordinarily it has very few saloons. The summer population is so large that it out-points the home people and they feel that exceptional circumstances demand exceptional treatment. I would not accede to that, such is my attitude towards the saloon on the one hand and the law on the other.

By our antagonisms to and modifications of the law of the state we might as well have no legislature at all. It is a sheer waste of time and money. God knows the facility with which we can get liquor now is surely sufficient, without adding further easements. I hope that this petition will be refused by the Council.

Joseph Cooper.

Newport, March 7, 1914.

LOCAL BRIEFS.

—Mr. and Mrs. A. K. Sherman have returned from New York.

—Messrs. H. Wood Thompson and John Hodgson went to Boston today for the opera.

—Miss Emmie Vars and Mrs. Arthur Kane have returned from a visit to Lowell, Mass.

—Mr. J. C. Hatzell of New York, who has been visiting his brother-in-law, Mr. J. H. Scannevin, has returned to New York.

—This seems to be the season for naval vacations and many from the stations left on furlough this afternoon, going both New York and Boston way.

—The sixth in the series of talks on geography was given at the Rogers High School this morning by Mr. Brown of the State Normal School, to a fair attendance of teachers. The storm evidently held some back.

—March 21 has now been set as the date of the postponed entertainment by the Newport Humane Club at the Civic League House. Miss Brazeau of Pawtucket will read and the program will be carried out as originally announced.

—There promises to be something in Knights of Columbus circles Sunday, when the third degree is to be worked on about 30 candidates and visiting Knights are expected from Fall River, Warren, Bristol, Providence and other places. A special train will leave Fall River at 1 p. m. for South End Council. The work will be by District Deputy Frederick Fanning and his degree team. State Deputy Joseph A. Carroll is expected to be among the many visiting knights.

—Only two of the fishing boats, Henry Monsen's Alice and Champion Brothers' Alice E., are outside today. They took a chance. In the fyking line Parney Murphy has begun to catch fish, having about 250 pounds today. He has given up sampling, though he had a few small pollock. E. F. Grinnell has his fykes in today and expects some results Monday. Despite the snowstorm C. B. Annerson had his dye works going this morning; that is, with considerable assistance he was tarring a new trap.

THE BOULEVARD PROJECT.

Importance to Welfare of the City Said to Outweigh Any Expense.

To the Editor of the News:

As the sentiment in favor of a boulevard in extension of Washington street is steadily increasing in vigor, and that for the expenditure of a large sum on Third street is as steadily waning, it would seem the part of wisdom to defer action on the latter proposition. Doubtless it is desirable that something be done to improve the Third Street roadbed and to install a sewer there, but it would seem that really necessary repairs could be made at a much less cost than is now proposed, and yet accomplish all that should be wisely undertaken on this street.

The idea that it will be a very expensive matter to build a road along the shore has been strongly advanced and carefully fostered in some quarters. But given the opportunity to open the road, it would seem to a layman to be entirely practical to begin by making a simple turnpike, riprapping the water side with the stones which abound on the shore, for temporary protection, and then from time to time, as money becomes available, improving the roadbed and building a permanent sea wall. This at least might be done without serious drain on the city's resources. Of course, the land damages involved are not there taken into consideration. But, judging from the former liberality of feeling among many of these who would become abutters on the boulevard, land damages would not be excessive.

Even if the boulevard project should prove to be comparatively expensive, its importance to the welfare of Newport ought to out-weigh any ordinary consideration of cost. We all know what the Ocean Drive has done for us. Yet it is said that it too met with strong opposition at the beginning. But what an inheritance its projectors left to us of a later generation! So it will be for our children and children's children who are to enjoy this boulevard. Let us consider them in relation to such an opportunity for beautifying their home. Navies may come and go, but such riches of sea and shore and sky as we have here are our real and permanent capital. By them we live. Let us see to it that they yield us good interest.

Joseph G. Parmenter.

Newport, March 7, 1914.

CROWS STILL IN FRONT.

Iroquois Shatter Cheyennes' Proud Record, Apaches Bow to Leaders.

Had the Crows not won both their events in the Pan-Athletic League at the Young Men's Christian Association this morning they would have been passed in the race for first place by the Iroquois, who showed unexpected form and are now but a game and a half behind the leaders. The Cheyennes had their proud record of 12 straight basket ball victories shattered by the Iroquois, while the crack Apache relay team bowed to the Crows for the first time.

As a result of this morning's exciting events the Crows are still in front with a total of 99 points, while the Iroquois are the most dangerous contenders with 92. The Narragansetts and the Cheyennes are having a bitter struggle for third place, the Narragansetts leading with 83 points, but the Cheyennes are a close fourth, only one point behind with 82. The Cherokees are in fifth place with 69, while the Apaches are last with 54. With the season rapidly closing and the teams well bunched, there should be many exciting events in the last lap for the championship honors.

The Iroquois started the ball a-rolling when they out-sprinted the Cheyennes in an intermittent relay race, while the Cherokees hurled the Cheyennes into third place when they defeated them in the relay. The Crows then sprang a surprise by winning from the Apache relay team, which has been defeated but twice out of 20 or more races.

The Crows had their lead badly threatened when the tail-end Apache team held them to a 2-0 win in the basket ball encounter. The Crows were poor in shooting, and were unable to win until late in the five-minute period.

The Narragansetts and Cherokees had a great struggle for supremacy in their basket ball game, the former coming out ahead by the scant margin of 5-4. The Cherokees had a chance to tie the score several times on foul chances, but missed every time.

While the 8-3 defeat of the Cheyennes by the Iroquois looks decisive, the Cheyennes showed the best form throughout the game and lost because of hard luck in shooting. The ball was under the Cheyennes' basket most of the time.

JAMESTOWN.

[Regular correspondence of the News.]

The bus which carries passengers across the island, connecting with the ferries, met with a slight mishap this noon. When it had reached a point nearly opposite J. E. Watson's store, heavily loaded with soldiers from Fort Greble on their way to Newport, the hind part of the wagon skidded and one of the wheels was not strong enough to stand the strain and collapsed. Although thrown about, no one was hurt, and as the horses seemed to take it in a matter-of-fact sort of way a new wheel and the straightening of the steps will repair the damage.

The usual agitation preceding the annual election of town officers has commenced. It is understood that nomination papers are already out for signers. These with the nominations to be made by the Republican and Progressive parties will make a three-cornered fight.

Mr. Ralph Fuller of Providence has joined Mrs. Fuller, who is visiting her mother, Mrs. C. L. Champlin, over Sunday.

No change is reported in the condition of Mr. A. H. Peckham, who is seriously ill, at his home on Howland avenue.

Friday's snow followed by today's warm weather has made conditions under foot bad.

The paymaster and clerk visited the forts in this vicinity Friday.

AFTER INVENTORY CLEAN UPS.

Discontinued numbers must go. These price reductions seem almost unbelievable, but every one is genuine.

$2.49 and $2.98 White Batiste Waists, lace trimmed, several styles, now $1.29.

Batiste Waists, high or low neck, slightly mussed, were $1.98 to $2.98. Sale price 89c

White Lawn Waists, seven styles, formerly marked from $1.25 to $1.98, now 79c

Odd lot Wash Waists 49c

Crepe Combinations, especially good value at 98c. Sale price 69c

Hamburg or Lace-Trimmed Combinations, regular price 79c, now 49c

An assortment of several styles in White Muslin Skirts, a little mussed, were $1.50. Sale price 69c

Special lot White Skirts, were 98c, reduced to 59c

DOWNING'S, 191-193 Thames St.

AMUSEMENTS, LECTURES, ETC. AMUSEMENTS, LECTURES, ETC.

AUTO SHOW

MECHANICS BUILDING - BOSTON

Pleasure Car Exhibition

March 7 to 14, Every Day 10 a. m. to 10:30 p. m.

Admission 50c.—"Society Day", Wednesday, March 11, $1.00.

MOTOR TRUCK SHOW OPENS TUESDAY EVE'G, MAR. 17.

PLEASURE CAR SECTION March 7-14 — EXHIBITS MORE COMPLETE DECORATIONS MORE SUPERB — COMMERCIAL VEHICLE SECTION March 14-21

DIRECTION CHESTER I. CAMPBELL

INSTRUCTION.

CLASSES IN DANCING, Odd Fellows' Hall Mondays. All the latest dances taught. MR. and MRS. JOHN DUGAN, Private instruction. Phone 1295.

MISS PRUNELLA WOOD
MISS GLADYS KAULL
Class and private instruction in the latest dancing steps.
55 Bellevue Ave. Tel. 1464 and 2109.

Mrs. T. W. Freeborne,
228 SPRING STREET.
TEACHER OF PIANO.
Telephone 1537.

GO TO ROONEY'S
—FOR—
Your Money's Worth.

FRESH PORK LOINS, whole or half,	.15
LEGS OF MUTTON	.15
2d RIBS OF BEEF	.22
SMOKED BONELESS HAMS, whole or half,	.20
sliced,	.25
SMOKED SHOULDERS	.12 1-2
LOIN LAMB CHOPS	.20
LEGS	.20
SMALL FOWLS	.20

For Saturday Only
SAUSAGE MEAT .18

THE LADIES' HOME JOURNAL PATTERNS,

Ladies' Home Journal Criterion and Catalogues

ON SALE AT

John J. Vinti's,
Ladies' Tailor,
142 BROADWAY.

Real Bargains in
ROGERS PEET CO'S CLOTHING

OVERCOATS:
As low as $12 and no higher than $22 now—ridiculously low for this grade of goods. Good staple styles, too..

FALL SUITS:
All this winter's suits reduced 20 per cent now—a few others at $15 were all prices from $20 to $30.

SUMMER SUITS:
Carried over from last season, but you'd never know it if we didn't tell you. Offered now, to make room for new stock, at but a fraction of the original price.

JAMES P. TAYLOR,
139 Thames Street.
Open Saturday Evenings.

"Meet Me at Barney's"

The JEWETT PIANO.

A high grade Piano of fine tone and action, carefully built of well seasoned selected material and will stand wear and hard use.

Price from $350.

Barney's Music Store.

PICTURES REFRAMED
Old Frames Regilded.
Fine Imported Prints.
WISEMAN,
112 BELLEVUE AVENUE.

THE NEWPORT JOURNAL AND WEEKLY NEWS

FROM EVERY STANDPOINT OF DESIGN, CONSTRUCTION AND SERVICE,

THE INLAID MAHOGANY BED ROOM SUIT

(IN OUR WINDOW)

Merits your consideration.

WALSH BROS.

AMUSEMENTS, LECTURES, ETC.

BASKET BALL.
SATURDAY NIGHT.
Wa'pole A. C. of Walpole, Mass., vs. Tabs.
Admission Gents 25c. Ladies 15c.

Up-to-Date Stereopticon Equipment
For Rent, with Operator.
LOUIS R. CHASE,
Tel 1285. 113 Prospect Hill St.

Read This.

Remember what you paid for ice last summer. Well, BREAK UP THE ICE MONOPOLY by buying your ice from the American Ice Co., an independent firm who will guarantee full weight and lowest prices.

Natural and Artificial Ice at Retail and Wholesale.

AMERICAN ICE CO.
Tel. 2243.
103½ THAMES STREET.
HATTUB BROS., PROPS.

SILVERWARE,
Watches, Clocks and Jewelry, Diamond Rings and Lavalliers
—AT
GLAZIER'S, 96 Spring Street.

LAWTON'S STABLE
—AND—
CARRIAGE REPOSITORY

Horses and Carriages of all kinds to let by drive, day or month.

Seventy-five new and second-hand carriages for sale at all times.

Cor. Touro and Spring Sts.

Rayo
—AND—
Miller Lamps
Complete with 10-in. shade and chimney for
$1.50.
A. C. LANDERS & SON,
167 Thames St.

HAMILTON WATCHES
"The Railroad Timekeepers of America."
FULL PRICE LISTS ON APPLICATION
BLAINE,
246 THAMES STREET.

Sponge Cookies,
Sugar Cookies,
Seed Cakes,
Lemon Cookies,
Scallop Cup Cakes,
Fancy Cup Cakes,
Spice Cup Cakes.
LIBBY'S,
9 Broadway.

THE NEWPORT JOURNAL AND WEEKLY NEWS.
Is especially adapted for mailing.

DRESS GOODS AND SILKS.

Season after season the highest types of distinctive style-elegance find representation in our unrivalled displays.

This year's exclusive ideas are now shown in a most comprehensive variety—they command the approval and admiration of the keenest style critics.

The designs and colors are the latest of fashion's dictates.

To Interest Early Buyers We Quote These Specials:

BROCADE CHARMEUSE, 40 inches, street and Evening shades, $2.00 value for $1.50

SILK POPLIN, 40 inches, Street and Evening shades $1.50 value for $1.00

CHARMEUSE, white only, $1.50 value for $1.00

TUB SILK, yard wide, pink, light blue, white, black, $1.00 value for 75c

Priestley's Popular Dress Fabrics.

NAVY SERGE, 58 inches, worth $1.75 and $2.00 for ..... $1.00 and $1.25

ALL WOOL SERGES, 36 inches, black and colors, worth 69c for 50c

SUITINGS, SERGES and WHIPCORDS, 56 inches, black and navy, $2.00 quality for $1.50

BOSTON STORE
NEMO ME IMPUNE LACESSIT

"OUR SCHOOLS."

Advancement of Catholic Citizens Commented on by "Truth."

To the Editor of the Daily News:

Will you be so kind as to allow me space in your paper to comment on just one point of the letter of "Another Taxpayer and Constant Reader" published in the issue of March 4? The other points were anticipated and ably answered by "Justice" in a letter of the same issue.

"Another Taxpayer and Constant Reader" writes: "The majority of our Catholic citizens, or their ancestors, came to this country to escape poverty and oppression in their own. They were welcomed here and their children shared every advantage equally with our own. Then our schools were opened with the Lord's Prayer and the reading of the Scriptures, etc."

Pray, will "Another Taxpayer and Constant Reader" explain what he understands by "our schools." Does he claim lineal descent from the American Indians, the Spanish, the French, the Dutch, or earliest English settlers of the 13 original states? Or does he simply wish to imply that his great-great-great-grandfather or grandmother was on the list of first-class passengers on the Mayflower? Judging from the number that claim that distinction, the Mayflower must have been a staunch vessel of 40,000 tons and more, and the passenger list, instead of 102 in all, men, women and children, must have been well up into the thousands.

Be that as it may, my history never taught that the Pilgrims came to this country on a pleasure-seeking trip, but that they came to escape religious oppression at home. My history furthermore teaches that these immigrants were not burdened with wealth and earthly possessions, but asked and obtained from the London Company the privilege of emigrating to its domain in America, and borrowed from London merchants the money to finance their expedition. They were, perhaps, poorer than any class of immigrants that have since landed on these shores.

As to the welcome accorded these "Catholic citizens or their ancestors," "Another Taxpayer and Constant Reader" would have us believe that they were received with open arms, that they marched up Thames Street headed by a band playing "Welcome, Thrice Welcome" or "Lo, the Conqueror Comes!"

There are, however, men in this community whose memory goes back beyond yesterday and who well remember just the sort of welcome that they themselves received at their coming. Often have I heard from the lips of the early Catholic arrivals of the trials, the sufferings and ridicule that were heaped upon them, the constant dread in which they lived lest their churches and schools and convents be destroyed by the hatred of the members of the Know Nothing party. We, ourselves, know just how friendly is the feeling of the "A. P. A." adherents and the "Guardians of Liberty" towards the children of these early Catholic citizens. Perhaps "Another Taxpayer and Constant Reader" would have us forget that "No Irish" meaning of course no Catholic—"need apply" signs and advertisements that appeared in regard to the employment of workmen. If this is what he calls a "welcome," then the Lord deliver us from his "welcome."

It is true that any impartial and broad-minded citizens did not share this spirit, and opened their hearts and their purse to assist the newcomers in their struggles, but such were generally in the minority.

And if these Catholic immigrants and their children have attained positions of trust and prominence in every walk of life, their advancement can be attributed to their own qualities of mind and body, their constancy and their integrity, and not to the "welcome" that they or their forefathers received.

Truth.

Newport, March 7, 1914.

REV. RICHARD O. SHERWOOD

Death in Attleboro of Baptist Clergyman Well Known Here.

Rev. Richard O. Sherwood, formerly well known in Newport, died in Attleboro, Mass., Friday night from a paralytic shock suffered three months ago. He graduated from Brown University in 1883 and from Newton Theological Seminary in 1886, and shortly afterward married Miss Annie S. Baston, daughter of the late Henry T. Easton of this city. For many years he was a frequent visitor here and preached several times at the First Baptist Church.

The deceased was pastor of Baptist churches in North Abington, Mass.; Adams, Mass., South Norwalk, Conn., Somerville, Mass., and Attleboro, Mass., having resigned from the last named a short time ago after 15 years service. He had been prominent in the Baptist associations and ministers' conferences of Massachusetts and Connecticut and was the author of many published sermons, addresses, reports and newspaper articles. The funeral will be held from the First Baptist Church, Attleboro, Tuesday afternoon.

UNANIMOUS CALL EXPECTED

Mr. C. Edwin Silcox Giving Satisfaction at United Congregational.

A business meeting of the United Congregational Church will be held next Wednesday evening, to receive and act upon the report of the committee appointed by the church to select a pastor. The committee, it is understood, will recommend that a call be extended to Mr. C. Edwin Silcox of Andover Theological Seminary, to fill the pulpit made vacant by the resignation of Rev. G. A. Hubbert in December last. Mr. Silcox is a member of the class at Andover which is to graduate in June. He has preached at the Newport church twice and will again occupy the church tomorrow. As he has given general satisfaction to the congregation, it is expected that a unanimous call will be extended.

Mr. Silcox is a native of Canada and a graduate of the University of Toronto. He later went to Brown University to obtain his master's degree, and while there was general secretary of the University Young Men's Christian Association. During his stay in Providence he took an active part in religious work, preaching frequently in the churches of that city. Since he has been at the theological seminary he has also preached in the churches of Boston and vicinity and for the past year has been an assistant in one of the Boston churches. He is highly recommended by Rev. A. P. Fitch, D. D., president of Andover Theological Seminary; President Faunce of Brown University and Rev. James Austin Richards of Boston, formerly pastor of the United Congregational Church.

FIVE INCHES OF SNOW.

Storm Keeps Tugs in Port; Records for Clearing Side and Cross Walks.

The snowstorm which started Friday morning about 8 o'clock came to what looked like a complete stop about 1 this afternoon, when the sun came out. The sun came out Friday afternoon, but that did not stop the snow. The fall took a vacation from about 6 to along about 10 at night, and after that hour, while it was snowing, it could not be said that it was snowing hard. It kept the bluff going, however, and though the wind shifted from northwest to southwest the snow continued to fall. What fell after Friday amounted to little.

In the early evening the sleighing went right along, despite the absence of the sun and the fact that the thermometer was as low as 32. Before daylight, however, it froze solid and it was cold this morning.

The rainfall, according to the Water Works gauge, was .50 of an inch, which means about five inches of snow. The ponds are still not full, but they are filling quite fast, gaining every day.

This is the eighteenth day of sleighing, out on Thames street, Broadway and some other much used streets the sleighing went out quite early.

The snow must be responsible for the number of tugs in port. At Pinsiger & Manchester's and the Newport Coal Company's docks were tugs Narragansett, Westmoreland, Sidney Fiske, Hokensauqua, Elmer A. Keeler, R. M. Waterman, Harold, Resolute and W. E. Gladwish. At Briggs wharf the Ontario and another big tug were tied up.

There was one thing about this snow—it was wet and not too deep, and the result was a general disposition to clean it off. The following records were established: City Hall sidewalk and steps cleared, Mall sidewalk and crosswalk cleared, Aquidneck Park sidewalk cleared by the caretaker. This is a record for one day which it would be hard to equal.

The highway department has men out, clearing gutters and crossings, and a plow is being used in places.

The cost of the accumulation of previous snowstorms to the city in the way of snow removal was about $2,900 up to Wednesday night.

MORE SALOON LICENSES.

Rev. Joseph Cooper's Protest Against Granting of Commission's Petition.

To the Editor of the News:

I am very sorry the License Commission has seen fit to enter a petition for eight more saloon licenses. We no sooner get our state legislature to pass a law than some community seeks special treatment under that law. It reduces our whole system of state legislation to a farce. The ratio of one saloon to 500 of the population was passed after due consideration of the needs of the state. It is twice as many as in the state of Massachusetts.

Now, if our commissioners know they would need licenses for summer hotels, why did they not do as they have hitherto done—reserve some for such a purpose? Instead of that, they have crowded them on Thames street until a decent man is nearly poisoned by their presence. It would have saved some heart-burnings if the commissioners had told us what they had up their sleeve. Not a hint of this procedure was allowed to escape their lips in all their discussions concerning the granting of licenses. They could have resisted the appeals and the pressure, they acknowledged even to myself, by simply stating the needs of the summer hotels.

Narragansett is no parallel at all. Its winter population is so small that ordinarily it has very few saloons. The summer population is so large that it out-points the home people and they feel that exceptional circumstances demand exceptional treatment. I would not accede to that, such is my attitude towards the saloon on the one hand and the law on the other.

By our antagonisms to and modifications of the law of the state we might as well have no legislature at all. It is a sheer waste of time and money. God knows the facility with which we can get liquor now is surely sufficient, without adding further easements. I hope that this petition will be refused by the Council.

Joseph Cooper.

Newport, March 7, 1914.

LOCAL BRIEFS.

—Mr. and Mrs. A. K. Sherman have returned from New York.

—Messrs. H. Wood Thompson and John Hodgson went to Boston today for the opera.

—Miss Emmie Vars and Mrs. Arthur Kane have returned from a visit to Lowell, Mass.

—Mr. J. C. Hatzell of New York, who has been visiting his brother-in-law, Mr. J. H. Scannevin, has returned to New York.

—This seems to be the season for naval vacations and many from the stations left on furlough this afternoon, going both New York and Boston way.

—The sixth in the series of talks on geography was given at the Rogers High School this morning by Mr. Brown of the State Normal School, to a fair attendance of teachers. The storm evidently held some back.

—March 24 has now been set as the date of the postponed entertainment by the Newport Humane Club at the Civic League House. Miss Grazeau of Pawtucket will read and the program will be carried out as originally announced.

—There promises to be something in Knights of Columbus circles Sunday, when the third degree is to be worked on about 30 candidates and visiting Knights are expected from Fall River, Warren, Bristol, Providence and other places. A special train will leave Fall River at 1 p. m. for South End Council. The work will be by District Deputy Frederick Fanning and his degree team. State Deputy Joseph A. Carroll is expected to be among the many visiting knights.

—Only two of the fishing boats, Henry Monsen's Alice and Champion Brothers' Alice E., are outside today. They took a chance. In the fixing line Barney Murphy has begun to catch fish, having about 550 pounds today. He has given up sampling, though he had a few small pollock. E. F. Grinnell has his fykes in today and expects some results Monday. Despite the snowstorm C. H. Anderson had his dye works going this morning; that is, with considerable assistance he was tarring a new trap.

THE BOULEVARD PROJECT.

Importance to Welfare of the City Said to Outweigh Any Expense.

To the Editor of the News:

As the sentiment in favor of a boulevard in extension of Washington street is steadily increasing in vigor, and that for the expenditure of a large sum on Third street is as steadily waning, it would seem the part of wisdom to defer action on the latter proposition. Doubtless it is desirable that something be done to improve the Third Street roadbed and to install a sewer there, but it would seem that really necessary repairs could be made at a much less cost than is now proposed, and yet accomplish all that should be wisely undertaken on this street.

The idea that it will be a very expensive matter to build a road along the shore has been strongly advanced and carefully fostered in some quarters. But given the opportunity to open the road, it would seem to a layman to be entirely practical to begin by making a simple turnpike, riprapping the water side with the stones which abound on the shore, for temporary protection, and then from time to time, as money becomes available, improving the roadbed and building a permanent sea wall. This at least might be done without serious drain on the city's resources. Of course, the land damages involved are not there taken into consideration. But, judging from the former liberality of feeling among many of these who would become abutters on the boulevard, land damages would not be excessive.

Even if the boulevard project should prove to be comparatively expensive, its importance to the welfare of Newport ought to out-weigh any ordinary consideration of cost. We all know what the Ocean Drive has done for us. Yet it is said that it too met with strong opposition at the beginning. But what an inheritance its projectors left to us of a later generation! So it will be for our children and children's children who are to enjoy this boulevard. Let us consider them in relation to such an opportunity for beautifying their home. Navies may come and go, but such riches of sea and shore and sky as we have here are our real and permanent capital. By them we live. Let us see to it that they yield us good interest.

Joseph G. Parmenter.

Newport, March 7, 1914.

CROWS STILL IN FRONT.

Iroquois Shatter Cheyennes' Proud Record, Apaches Bow to Leaders.

Had the Crows not won both their events in the Pan-Athletic League at the Young Men's Christian Association this morning they would have been passed in the race for first place by the Iroquois, who showed unexpected form and are now but a game and a half behind the leaders. The Cheyennes had their proud record of 12 straight basket ball victories shattered by the Iroquois, while the crack Apache relay team bowed to the Crows for the first time.

As a result of this morning's exciting events the Crows are still in front with a total of 99 points, while the Iroquois are the most dangerous contenders with 92. The Narragansetts and the Cheyennes are having a bitter struggle for third place, the Narragansetts leading with 83 points, but the Cheyennes are a close fourth, only one point behind with 82. The Cherokees are in fifth place with 69, while the Apaches are last with 54. With the season rapidly closing and the teams well bunched, there should be many exciting events in the last lap for the championship honors.

The Iroquois started the ball a-rolling when they out-sprinted the Cheyennes in an intermittent relay race, while the Cherokees hurled the Cheyennes into third place when they defeated them in the relay. The Crows then sprang a surprise by winning from the Apache relay team, which has been defeated but twice out of 20 or more races.

The Crows had their lead badly threatened when the tail-end Apache team held them to a 2-0 win in the basket ball encounter. The Crows were poor in shooting, and were unable to win until late in the five-minute period.

The Narragansetts and Cherokees had a great struggle for supremacy in their basket ball game, the former coming out ahead by the scant margin of 5-4. The Cherokees had a chance to tie the score several times on foul chances, but missed every time.

While the 8-3 defeat of the Cheyennes by the Iroquois looks decisive, the Cheyennes showed the best form throughout the game and lost because of hard luck in shooting. The ball was under the Cheyennes' basket most of the time.

JAMESTOWN.

[Regular correspondence of the News.]

The bus which carries passengers across the island, connecting with the ferries, met with a slight mishap this noon. When it had reached a point nearly opposite J. E. Watson's store, heavily loaded with soldiers from Fort Greble on their way to Newport, the hind part of the wagon skidded and one of the wheels was not strong enough to stand the strain and collapsed. Although thrown about, no one was hurt, and as the horses seemed to take it in a matter-of-fact sort of way a new wheel and the straightening of the steps will repair the damage.

The usual agitation preceding the annual election of town officers has commenced. It is understood that nomination papers are already out for signers. These with the nominations to be made by the Republican and Progressive parties will make a three-cornered fight.

Mr. Ralph Fuller of Providence has joined Mrs. Fuller, who is visiting her mother, Mrs. C. L. Champlin, over Sunday.

No change is reported in the condition of Mr. A. H. Peckham, who is seriously ill, at his home on Howland avenue.

Friday's snow followed by today's warm weather has made conditions under foot bad.

The paymaster and clerk visited the forts in this vicinity Friday.

AFTER INVENTORY CLEAN UPS.

Discontinued numbers must go. These price reductions seem almost unbelievable, but every one is genuine.

$2.49 and $2.98 White Batiste Waists, lace trimmed, several styles, now $1.29.

Batiste Waists, high or low neck, slightly mussed, were $1.98 to $2.98. Sale price 89c

White Lawn Waists, seven styles, formerly marked from $1.25 to $1.98, now 79c

Odd lot Wash Waists 49c

Crepe Combinations, especially good value at 98c. Sale price 69c

Hamburg or Lace-Trimmed Combinations, regular price 79c, now 49c

An assortment of several styles in White Muslin Skirts, a little mussed, were $1.50. Sale price 69c

Special lot White Skirts, were 98c, reduced to 59c

DOWNING'S, 191-193 Thames St.

AMUSEMENTS, LECTURES, ETC. AMUSEMENTS, LECTURES, ETC.

AUTO SHOW

MECHANICS BUILDING - BOSTON

Pleasure Car Exhibition

March 7 to 14, Every Day 10 a. m. to 10:30 p. m.

Admission 50c.—"Society Day", Wednesday, March 11, $1.00.

MOTOR TRUCK SHOW OPENS TUESDAY EVE'G, MAR. 17.

PLEASURE CAR SECTION March 7-14. EXHIBITS MORE COMPLETE DECORATIONS MORE SUPERB

COMMERCIAL VEHICLE SECTION March 14-21

DIRECTION CHESTER I. CAMPBELL

GO TO ROONEY'S

—FOR—

Your Money's Worth.

FRESH PORK LOINS, whole or half,	.15
LEGS OF MUTTON	.15
2d RIBS OF BEEF	.22
SMOKED BONELESS HAMS, whole or half,	.20
sliced,	.25
SMOKED SHOULDERS	.12 1-2
LOIN LAMB CHOPS	.20
L[illegible]LS	.20
SMALL FOWLS	.20

For Saturday Only

SAUSAGE MEAT .18

THE LADIES' HOME JOURNAL PATTERNS,

Ladies' Home Journ[illegible]n Criterion and Catalogues

ON SALE AT

John J. Vinti's,

Ladies' Tailor,

142 BROADWAY.

FROM EVERY STANDPOINT OF DESIGN, CONSTRUCTION AND SERVICE,

THE INLAID MAHOGANY BED ROOM SUIT

(IN OUR WINDOW)

Merits your consideration.

WALSH BROS.

INSTRUCTION.

CLASSES IN DANCING, Odd Fellows' Hall Mondays. All the latest dances taught. MR. and MRS. JOHN DUGAN. Private instruction. Phone 1295.

MISS PRUNELLA WOOD
MISS GLADYS KAULL
Class and private instruction in the latest dancing steps. 55 Bellevue Ave. Tel. 1464 and 2109.

Mrs. T. W. Freeborne, 228 SPRING STREET. TEACHER OF PIANO. Telephone 1537.

Real Bargains in ROGERS PEET CO'S CLOTHING

OVERCOATS: As low as $12 and no higher than $22 now—ridiculously low for this grade of goods. Good staple styles, too.

FALL SUITS: All this winter's suits reduced 20 per cent now—a few others at $15 were all prices from $20 to $30.

SUMMER SUITS: Carried over from last season, but you'd never know it if we didn't tell you. Offered now, to make room for new stock, at but a fraction of the original price.

JAMES P. TAYLOR, 139 Thames Street. Open Saturday Evenings.

"Meet Me at Barney's"

The JEWETT PIANO.

A high grade Piano of fine tone and action, carefully built of well seasoned selected material and will stand wear and hard use.

Price from $350.

Barney's Music Store.

PICTURES REFRAMED

Old Frames Regilded.

Fine Imported Prints.

WISEMAN,

112 BELLEVUE AVENUE

THE NEWPORT JOURNAL AND WEEKLY NEWS

AMUSEMENTS, LECTURES, ETC.

BASKET BALL.

SATURDAY NIGHT,

Wa'pole A. C. of Walpole, Mass., vs. Tabs.

Admission Gents 25c. Ladies 15c.

Up-to-Date Stereopticon Equipment

For Rent, with Operator.

LOUIS R. CHASE,

Tel 1285. 113 Prospect Hill St.

Read This.

Remember what you paid for ice last summer. Well, BREAK UP THE ICE MONOPOLY by buying your ice from the American Ice Co., an independent firm who will guarantee full weight and lowest prices.

Natural and Artificial Ice at Retail and Wholesale.

AMERICAN ICE CO.

Tel. 2243.

103½ THAMES STREET.

HATTUB BROS., PROPS.

SILVERWARE,

Watches, Clocks and Jewelry, Diamond Rings and Lavalliers

AT

GLAZIER'S, 96 Spring Street.

LAWTON'S STABLE

—AND—

CARRIAGE REPOSITORY

Horses and Carriages of all kinds to let by drive, day or month.

Seventy-five new and second-hand carriages for sale at all times.

Cor. Touro and Spring Sts.

Rayo

—AND—

Miller Lamps

Complete with 10-in. shade and chimney for

$1.50.

A. C. LANDERS & SON,

167 Thames St.

HAMILTON WATCHES

"The Railroad Timekeepers of America."

FULL PRICE LISTS ON APPLICATION

BLAINE,

246 THAMES STREET.

Sponge Cookies,
Sugar Cookies,
Seed Cakes,
Lemon Cookies,
Scallop Cup Cakes,
Fancy Cup Cakes,
Spice Cup Cakes.

LIBBY'S,

9 Broadway.

THE NEWPORT JOURNAL AND WEEKLY NEWS,

Is especially adapted for mailing.

DRESS GOODS AND SILKS.

Season after season the highest types of distinctive style-elegance find representation in our unrivalled displays.

This year's exclusive ideas are now shown in a most comprehensive variety—they command the approval and admiration of the keenest style critics.

The designs and colors are the latest of fashion's dictates.

To Interest Early Buyers We Quote These Specials:

BROCADE CHARMEUSE, 40 inches, street and Evening shades, $2.00 value for $1.50

SILK POPLIN, 40 inches, Street and Evening shades $1.50 value for $1.00

CHARMEUSE, white only, $1.50 value for $1.00

TUB SILK, yard wide, pink, light blue, white, black, $1.00 value for 75c

Priestley's Popular Dress Fabrics.

NAVY SERGE, 56 inches, worth $1.75 and $2.00 for ..... $1.00 and $1.25

ALL WOOL SERGES, 36 inches, black and colors, worth 69c for 50c

SUITINGS, SERGES and WHIPCORDS, 56 inches, black and navy, $2.00 quality for $1.50

BOSTON STORE

AN ENGINEER ARRESTED.

Goods Stolen from New York Central Freight Cars Found in the Bronx.

NEW YORK, March 7—Goods stolen from New York Central freight cars and valued at $75,000, were found by the police last night in a flat in the Bronx occupied by Nicholas Smith, an engineer who was arrested The finding of the plunder was brought about by a woman detective An advertisement inserted in the newspapers for a sealskin coat was answered by Smith who showed her several similar to those taken from freight cars

SPITE MOVE ONLY

New England League Attempts to Boycott Amoskeag Textile Grounds.

MANCHESTER N H, March 7—The attempted boycott of the Amoskeag textile club grounds by the New England League is a spite move only and not based on any antagonism of the club to organized base ball said Athletic Manager Carney himself a former player in that league today He from opposing Fred Lake when he wanted to place a team here President W Parker Straw offered to assist him in finding grounds and to have no conflicting dates with him It was not to be expected that the club would turn over to the league the grounds on which they had expended nearly $40 000

FOR CONVENTION AT ST. PAUL

Postmasters of Second and Third Class Granted Leaves of Absence.

WASHINGTON March 7—Leaves of absence to attend the convention of the National Association of Postmasters of First and Second-class Offices to be held at St Paul, Minn, August 18 19 were granted to postmasters of these classes today by Postmaster General Burleson Permission also was given to members of the Postmasters Association of New England to attend the meeting of that organization at Boston April 15

ROOSEVELT'S NEW GRANDCHILD

A Son Born to His Daughter, Mrs Derby, in New York.

NEW YORK, March 7—A son was born today to Mrs Richard Derby, who was Ethel Roosevelt daughter of Theodore Roosevelt The attending physician announced that both mother and child were doing well in the Derby home on Park Avenue this city The youngster weighed seven and a half pounds

PLAYERS GUESTS OF HONOR

Banquet to be Given for White Sox and Giants

NEW YORK March 7—The banquet tonight at which the White Sox and Giants will be the guests of honor will close the week of base ball frenzy that has reigned in New York Tomorrow or Monday Manager Mathewson plans to leave with his tourist players for Marlin About the same time Owner Comiskey and the White Sox will start for the West Federal League officials who failed to win a player in yesterdays rush but whose activity served to establish a new high water mark for salaries are already leaving town

More than 300 guests will attend the banquet and enough base ball talk is promised to give the fans food for thought and discussion until the champion season opens

The National League meeting resulted in no decision regarding the Chicago Boston club deal for the service of Johnny Evers and in finding a new owner of the Chicago club After two lengthy sessions the board of directors announced that the final settlement had been left to President Foner

"DANNY" MURPHY MYSTIFIED.

Will Go to Philadelphia to Inquire Into Recent Report

NORWICH Conn March 7—Danny Murphy outfielder of the Philadelphia American team who yesterday denied that he had been signed to play with the Baltimore team in the International League today said he was mystified by the statement of Manager Dunn of the latter team to the effect that the change had been made Murphy says he will go to Philadelphia Monday to see what there is to the report It would be possible for the transaction to be made he said but I would naturally expect to get word about it

LOCAL BRIEFS.

The School Committee will hold its monthly meeting at the City Hall Monday evening

—Mrs Francis I Cing Mars and her children have returned from a 10 days visit to Providence

—Mrs John Astor will sail from England on steamship Imperator next Thursday for New York

Mr Lorillard Spencer Jr and wife son sailed today on the Adriatic from New York for Bermuda

—Mr and Mrs John Pillitt entertained at dinner Friday evening in honor of Mrs Emma L Pinkell of Evanston and Miss Emily K Pillitt Washington

—Colonel and Mrs H Anthony Dyer and their daughter Miss Nancy Dyer who sailed today on the Celtic for southern Italy will make an automobile tour through Italy Spain and points of France They will be in the autumn

Captain Thomas M Carty Little married son of Captain and Mrs A M Carty Little of this city has been detached from the marine corps at the Amphitrite Station and ordered to duty as student at that location

The Junior Epworth Club of the Central church held its monthly business meeting last Friday when officers were elected as follows Mrs Emma E Sherman president Mrs Edward Gess vice president Mrs George Sherman secretary Mrs Mr George treasurer and Mrs F Marsh After the business meeting was in order

The Narragansett Waist Club held its weekly meeting Friday evening at the home of Mrs T Bliss The first prize was won by Mrs Bliss the second by Mrs Jordan and the consolation by Mrs H Amie After a social hour the Tango and other dances were in order with Mrs Bessie Lake Hart at the piano

—Lieutenant Colonel James C Sanford corps of engineers U S A formerly in charge of the engineer office in this city has been nominated by the President for promotion to colonel

—The Thayer Clarke and Coddington schools will have their parents night together under the auspices of the Civic League Friday March 20 in the hall at the Coddington building A fine program is promised with pictures and music

CAMPAIGN PUBLICITY.

More Stringent Laws Necessary to Curb Political Expenditures.

Automobile Post Coach Rural Service Likely—Proposition to Reduce House Membership.

(Washington correspondence of the News)

WASHINGTON, March 6,—Although much has already been accomplished in the direction of campaign publicity, it is expected that further steps will be taken in that direction before the end of the present Congress Senator Clapp of Minnesota, who was chairman of the subcommittee which conducted the campaign contributions investigation during 1912 has become convinced that more stringent laws are necessary in order to curb the expenditures of money for politics

But he is not alone in urging legislation on the subject Several Senators and a number of Representatives have introduced bills to give more publicity to political campaign contributions and the expenditure of money by political committees In some cases it has been advocated that political campaigns for national officers including the President Vice President, Senators and Representatives should be under the direction of a national organization authorized by law and the expenses paid by the general government, but that is going further than Congress will do at the present time

When rural free delivery was proposed as an experimental proposition about 20 years ago no one ever thought it would reach the gigantic proportions which it has attained And most people have the same idea regarding a bill which Congressman Reilly of Connecticut has introduced providing for an experimental automobile post coach rural service which is likely to develop until we may see rural communities served by automobile mail coaches all over the country Congress is pretty liberal in looking after rural communities when opportunity affords

Senator Newlands of Nevada is always a busy man He always has a number of important propositions in every Congress He has ideas about the tariff he has views on currency he has many legislative remedies for ills complained of throughout the country but as chairman of the committee on interstate commerce he is likely to find himself enveloped in many complicated and diverse propositions Bills of all kinds relating to interstate commerce are pending before his committee not the least important of which is that providing for the regulation of corporations Newlands has in idea that corporations doing interstate business may be controlled by a commission similar to that which controls the railroads Other Senators have complicated bills before the committee and the Nevada Senator finds himself surrounded by many important measures when his committee meets

In private conversation most members of Congress will agree that Congressman Campbell's bill reducing the membership of the House by 200 is a sensible proposition and will benefit the people and make the individual members of the House more responsible to their constituents but scarcely any man expects such a measure to pass The Kansas man advocated the same number when the last apportionment was made but the House voted to increase the membership by 50, making the Sixty third Congress the most unwieldy body that has ever assembled

Bold advocates of personal liberty and those who have no political interest at stake bravely assert that such enactments as the Webb bill should never pass Congress While it is true that portions of the Webb bill have been declared unconstitutional means will be found to meet legal objections and there will be a continued advocacy of restrictive liquor legislation

The other day when the Senate was passing a bill appropriating $50 000 to be used to prevent the spread of hog cholera Senator Brady of Idaho remarked that the expenditure of $50 000 now would be as much benefit to the farmers of the country as $5 000 000 spent in July The Senate evidently believed with him that a stitch in time saves nine for the appropriation was passed without opposition

An amusing feature of the House is the row that is on between Congressman Kindel and Congressman Keating both of Colorado They had some difference of opinion regarding the Colorado strike and ever since then one has been after the other kind of bills to insert long speeches in the Record on parcel post and keating blocks him at every turn They have a little scrap back and forth which is always interesting to the other members of the House

Arthur W Dunn

THE SHAMROCK IV.

Challenger to Have Metal Frames, Wood Skin and Hollow Mast

The Shamrock IV Sir Thomas Lipton's challenger for the America's cup is now authoritatively stated to be to have a centerboard Charles Nicholson interviewed at Gosport concerning the new craft says it is a composite build—that is she will have metal frames with a wood skin differing in this respect from the famous racing Shamrock which was of phosphor bronze and steel throughout

In the construction of the vessel hollow masts were built to see if hope lies with building a small others Moulds were set up to insure the frames coming to the exact form of the wood skin which will be of mahogany

Another interesting operation in progress at the Gosport yard is the making of the mast for the challenger This will be of wood and hollow and in itself quite a big undertaking Two masts will be made one to be ready in case of accidents happening to the other and they will be the biggest hollow spars ever built

Needless to say the Shamrock IV is a boat of extreme design She will probably be ready for launching about the end of April

Joseph LePage,
GENERAL HOUSE PAINTER
For estimates given apply at
38 Berkeley Avenue.
Telephone 2649.

NEW DIRECTORS TO BE NAMED.

Exposition Park to be Taken Over by Pittsburgh Federal Club

PITTSBURGH Pa, March 7—Exposition park, the home grounds of the Pittsburgh National League club for a score of years, will be taken over by the Pittsburgh Federal League club this year The first act of Edward W Gwinner, who has purchased control of the local Federals when he returned to Pittsburgh today, was to announce that the stands would be remodeled and enlarged and the playing field would be improved A new board of directors and a new set of officers will be named next Tuesday Brownie Gessler, who will be retained as manager, will leave for Lynchburg, Va, with his men next Thursday

THE VANDERBILT COLLECTION.

Metropolitan Museum May Receive Priceless Paintings.

NEW YORK, March 7—It has long been understood in art circles of New York city that George W Vanderbilt, who died in Washington yesterday intended to leave to the Metropolitan Museum of Art the splendid collection of modern paintings gathered by his father, William H Vanderbilt Several years ago Mr Vanderbilt loaned the pictures to the museum and they have been on exhibition ever since

The collection comprises 135 pictures, bought between the years 1868 and 1885 many of which are now priceless The gem of the collection, one of the best known pictures in the world is Millets 'The Sower' Other great artists represented in the collection are Alma-Tadema, Rosa Bonheur Bouguereau, Corot Meissonier and Turner

AT CLOSE OF MARCH 4

Call Issued for Statement of Condition of National Banks

WASHINGTON, March 7—The comptroller of the currency today issued a call for a statement of the condition of all national banks of the United States at the close of business Wednesday, March 4

HIS HEART AFFECTED

Jacob Ris Goes to Battle Creek, Mich, in Search of Health.

NEW ORLEANS, March 7—Jacob Ris who has been traveling over the South in search of health left here today for Battle Creek Mich He is said to be suffering with an affection of the heart It has been reported that Mr Ris was seriously ill

THE LAST CALL.

Weather permitting our removal sale of shoes ends
WEDNESDAY, MARCH 11.

Have you been one of the many who profited by this GREAT PRICE CUTTING SALE? If not you have a chance during the next 4 DAYS to buy your shoes at REAL BARGAIN PRICES. Don't hesitate or you will lose this rare opportunity to save money

At RAMLOSE'S,
43 THAMES STREET.

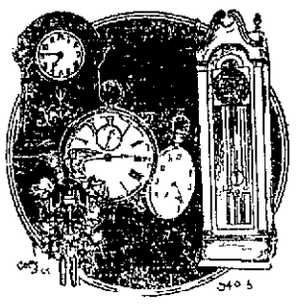

EXTRA TIME
You think of buying anything, to tell you the time you should think of us Our values cannot be matched in town There is a quality about our
WATCHES AND CLOCKS
That tell you at once about their excellence There is also a littleness of price that makes our store doubly inviting
You are assured of a good value when you buy from us

Simpson,
32 FRANKLIN STREET
Phone 2757

HALLET & DAVIS PIANOS.
World famous since 1839
CONWAY,
One of Boston's best make.
KIMBALL,
Largest output in the world.
EVERETT,
One of the three great pianos of the world
Grands, Uprights and Players
In buying a piano you wish to purchase an instrument that will give satisfaction for at least 20 years or more. Why not visit Boston, our expense, and have your selection from 1500 pianos ranging in price $175 to an Art Grand or Player at $2,500.
W. J. FITTON,
109 Touro Open evenings. 7 to 8 30

WM. B. CHILD.
Enlargements that please—Satisfaction or no pay—Interior and exterior photographs.
29 PELHAM STREET.
Tel 2706

THE NEWPORT JOURNAL
AND WEEKLY NEWS.

MARGARET A. ROSS,
MILLINERY.
Just Received from New York,
Trimmed Hats and Shapes From 98c to $10.
At Kirwin Block, opposite Armory.
Prop., MARGARET A. ROSS.

START YOUR HENS LAYING.
Note the following reduced prices on the well-known poultry tonics, for this month only:
PAN-A-CEA.

	Reg. Price.	Spe. Price.
1 1-2 lb. pkges.	25c	18c
5 lb. pkges.	60c	42c
12 lb. pkges.	$1.25	88c

SHERIDEN'S CONDITION POWDERS.

5 lb. pkges.	75c	50c

RUST HAVENS CLIMAX POWDER.

5 lb. box	$1.00	75c

Wm. B. Scott & Co.,
8 and 10 BROADWAY.

ARROW RUBBER BOOTS
Every pair guaranteed, will outwear any boot on the market of equal value.
Heavy Woolen Socks, Mittens and Gloves
FOR WINTER USE.
J. T. O'Connell, 89 Long Wharf.

STEAM HEATED — ELECTRIC LIGHTED
STONE BRIDGE HOTEL.
We solicit to parties and banquets and will continue to serve as usual our famous Chicken and Broiled Live Lobster all Winter
JOHN McCARTHY, PROP.

FINAL CLEARANCE SALE.
Our entire stock of Winter Millinery at your own price. Come in and select what you want the price is no object.
AARON,
Bon Ton Millinery,
Phone 627. 233 Thames St.

A HOUSEHOLD TOOL KIT.
The following makes a good kit of tools for household use. A 24-inch saw, three chisels, ½, ¾ and 1 inch, one brace and four bits, sizes ⅜, ½, ¾ and 1 inch, one screw driver, one smoothing plane, one steel square and one nail hammer Other handy tools are hatchets, tool handles, gimlets, hand drills, etc
S. W. Coggeshall, 201 Thames St.

Carriers of The Daily News are forbidden to roll or twist papers and throw them upon premises; are not allowed to have other boys with them without permission, and have no papers to sell.

WATER.

Persons desirous of having water introduced into residences or places of business should make application at the office of the Newport Water Works, 5 and 7 Marlborough street Office hours from 8 a m, to 5 p m

HOTELS AND RESTAURANTS.

STOP AT THE
HOTEL NEW RICHMOND
17th and H Streets (near White House)
Washington, D. C.
J. V. JORDAN, Prop.

Clifton House,
115 Bellevue Avenue.
AMERICAN and EUROPEAN PLAN.
Tel. 9306.
C. O. BERGHMANN, Prop.

PERRY HOUSE.
European Plan Only.
Restaurant Strictly First Class.—
Open from 6 A. M. to 8 P. M.
DWYER & PURCELL,
Proprietors

EDISON MAZDA LAMPS
Are just the lamps you want to light your sitting-room.
BAY STATE STREET RAILWAY CO.
Illuminating Dept.
449-455 THAMES ST
Tel 28

PIMPLES COVERED ENTIRE BODY
Spread to Head and Formed Thick Crust. Burning Itching As if On Fire, Scratched Day and Night. Cuticura Soap and Ointment Cured in Two Months.

20 Grace St Springfield Mass—"When my little boy was born he had a clean and clear skin, but at the end of a month I perceived that he was breaking out on the forehead and left arm with a quantity of red pimples which discharged and spread until they covered his entire body It spread rapidly to his head and formed a thick crust which discharged The trouble caused him a burning itching as if he were on fire He began to scratch until the blood flowed in abundance he scratched day and night without being able to sleep I kept his hands arms and legs bandaged for a year You can imagine what a grieved mother I was

"I tried three treatments which did not afford him any relief He scratched himself until he was three years old It was then I commenced to use Cuticura Soap and Ointment At the first application I perceived that the itching was not so intense so I continued with assurance At the end of two months my child was entirely cured" (Signed) Mrs Uldaric Auclair, Mar 31, 1913

Cuticura Soap 25c and Cuticura Ointment 50c are sold everywhere Liberal sample of each mailed free with 32 p Skin Book Address post-card Cuticura Dept T Boston

Men who shave and shampoo with Cuticura Soap will find it best for skin and scalp.

The World's Best Sanitary FLOOR
PETROSILO.
When you build have your architect specify Petrosilo, adapted for bathroom, kitchen, store, schools, garages, etc, or wherever a noiseless and perfectly sanitary floor is desired. Applied directly on wood, iron or concrete. Estimates and samples furnished.
JAMES M. MEIKLE,
44 MORTON AVENUE
Tel 1113

BRADLEY'S FERTILIZERS,
Agr'l Lime,
Agr'l Chemicals,
Seed Potatoes,
AMERICAN FENCES.
P. T. BAILEY,
MELVILLE
Phone Newport, R. I.

TRAVELLERS' DIRECTORY.

THE NEW ENGLAND STEAMSHIP CO.
TO NEW YORK
Fall River Line.
STEAMERS
PROVIDENCE AND PLYMOUTH
Lv. Long Wharf, Newport, daily at 9:15 P. M., due New York 7:00 A. M.
Meal service a la carte.
Orchestra on each.

Wickford Line.
STEAMER GENERAL
Lv. NEWPORT, LONG WHARF,
(Week Days Only.)

Lv Newport (L'g wh)	Due New York (G C Ter)	Lv New York (G C Ter)	Due Newport (L'g wh)
10 00 a m	4 09 p m	12 00 n't	7 05 a m
1 05 p m	7 02 p m	4 45 a m	12 50 noon
4 05 p m	11 30 p m	10 02 a m	3 55 p m
7 15 p m	*d7 p m	1 02 p m	6 45 p m

*Except Mondays
d New London (Norwich Line)

Tickets, etc., at City ticket office 320 Thames St and at Wharf office, C C Gardner, Agent, Newport, R. I

SHORT LINE
—TO—
PROVIDENCE
—VIA—
NEWPORT & PROVIDENCE RAILWAY
In effect Sept. 15, 1913.
A car will leave Washington Square Week Days at 7:40 a m., making a close connection through to Providence by the way of Bristol, arriving at Union Station, Providence, at 9:30 a. m. The other trips through the day will remain the same, leaving Newport at 50 minutes past the hour until 5:50 p. m. Sundays connecting through to Providence leaving Newport each hour from 8:50 a m. to 7:50 p. m.
S. W. TOWLE.
Superintendent

JAMESTOWN & NEWPORT FERRY CO.
FOOT OF MILL STREET.
In Effect Nov. 1, 1913.
Subject to Change Without Notice
Connecting with Sea View R R to Narragansett Pier Wakefield Wickford East Greenwich Rocky Point and Providence.

Leave Newport for Jamestown and Saunderstown ac 6 30 fa 7 30, a 8 00 (mail) 9 50 d 10 50 (mail), d11 50 a m, 12 50, a1 50 a2 50 (mail) a4 10 abc 10 (mail), 6 10, c7 30, d9 10, d11 00 p m

Leave Jamestown for Newport c6 00 7 00 8 30 (mail), 9 20, 10 20 11:20 a m 12 20 (mail) 1 20, 2 20 (mail) 3 40 4 40, 5 40 (mail) c7 00 d8 20, d10 00 p m
a Connects for Saunderstown
b Last trip to Saunderstown
c Omitted Sunday
d Saturday nights only
f Sunday only.

Leave West Jamestown for Saunderstown c7 10, f8 10, 9 20 11 20 a m. n2 20, 2.20, 3 20, 4 50, 5 50 p m

Leave Saunderstown for West Jamestown c7 40, f8 40 9 40, 11.40 a. m 12 40, 2 40, 3 40, c5 10 6 20 p m

e Last trip through to Newport Sunday

N Y N H H R R Office on Jamestown Wharf Close at 7 P. M Telephone 7007 Tickets and Staterooms to all points

WILLIAM B GILL
General Manager

Prov., Fall River & Newport S. B. Co
Str leaves Newport for PROVIDENCE Week Days 8 35 a m returning leaves Providence 4 P M Connecticut and Prudence Saturdays only
H. E WINDSOR Supt.

Steamer New Shoreham
Long Wharf.
Leave for Block Island 11:15 a m
leave for Providence 5:00 p. m
Mon, Wed, Thurs. and Sat.

THE MUENCHINGER-KING HOTEL
BELLEVUE AVENUE.

Lumber and Mill Work.
We sell Lumber of all kinds including Shingles We do Mill Work in all its branches We sell Hardware, Paints ready mixed Oil Glass Varnish Putty, Naptha Floor Wax Stains Fancy Glass Burlap Ceiling Canvas Shellac Artists' Materials Rubbish Burners, Wall and Floor Tiles Carey's Asphalt Roofing
We sell 4 barrels Dry Pine Kindling for $1 also Dry Pine Wood by the cord cut or in 4 foot lengths
Our Materials are good our prices right
69-75 MILL STREET.

I Am the Sole Agent for J. M. Thorburn & Co. Seeds
And am now receiving my new 1914 stock Call and get a catalogue
Beans are very scarce this year and it will pay you to order early if you need any
PARK & POLLARD'S
Dry Mesh Scratch Feed. Chick Feed and Growing Feed always on hand Also the Overall Feeders and Water Holders and Jugs
Now is the time to start your Cabbage, Celery, Tomato and Cauliflower Plants
H. L. DeBLOIS:
Telephone 988 80 Broadway

THE NEWPORT JOURNAL
AND WEEKLY NEWS.
Is Especially Adapted for Mailing.

AN ENGINEER ARRESTED.

Goods Stolen from New York Central Freight Cars Found in the Bronx.

NEW YORK, March 7.—Goods stolen from New York Central freight cars, and valued at $75,000, were found by the police last night in a flat in the Bronx occupied by Nicholas Smith, an engineer, who was arrested. The finding of the plunder was brought about by a woman detective. An advertisement inserted in the newspapers for a sealskin coat was answered by Smith, who showed her several similar to those taken from freight cars.

SPITE MOVE ONLY.

New England League Attempts to Boycott Amoskeag Textile Grounds.

MANCHESTER, N. H., March 7.—"This attempted boycott of the Amoskeag textile club grounds by the New England League is a spite move only, and not based on any antagonism of the club to organized base ball," said Athletic Manager Carney, himself a former player in that league today. "Far from opposing Fred Lake when he wanted to place a team here, President W. Parker Straw offered to assist him in finding grounds and to have no conflicting dates with him. It was not to be expected that the club would turn over to the league the grounds on which they had expended nearly $40,000."

FOR CONVENTION AT ST. PAUL.

Postmasters of Second and Third Class Granted Leaves of Absence.

WASHINGTON, March 7.—Leaves of absence to attend the convention of the National Association of Postmasters of First and Second-class Offices, to be held at St. Paul, Minn., August 18-29, were granted to postmasters of these classes today by Postmaster General Burleson. Permission also was given to members of the Postmasters' Association of New England to attend the meeting of that organization at Boston April 15.

ROOSEVELT'S NEW GRANDCHILD.

A Son Born to His Daughter, Mrs. Derby, in New York.

NEW YORK, March 7.—A son was born today to Mrs. Richard Derby, who was Ethel Roosevelt, daughter of Theodore Roosevelt. The attending physician announced that both mother and child were doing well in the Derby home on Park avenue, this city. The youngster weighed seven and a half pounds.

PLAYERS GUESTS OF HONOR.

Banquet to be Given for White Sox and Giants.

NEW YORK, March. 7.—The banquet tonight, at which the White Sox and Giants will be the guests of honor, will close the week of base ball frenzy that has reigned in New York. Tomorrow or Monday Manager M Graw plans to leave with his tourist players for Marlin. About the same time, Owner Comiskey and the White Sox will start for the West. Federal League officials who failed to sign a player in yesterday's rush but whose activity served to establish a new high water mark for salaries, are already leaving town.

More than 300 guests will attend the banquet and enough base ball talk is promised to give the fans food for thought and discussion until the champion season opens.

The National League meeting resulted in no decision regarding the Chicago Boston club deal for the service of Johnny Evers, and in finding a new owner of the Chicago club. After two lengthy sessions the board of directors announced that the final settlement had been left to President Tener.

"DANNY" MURPHY MYSTIFIED.

Will Go to Philadelphia to Inquire Into Recent Report.

NORWICH, Conn., March 7.—"Danny" Murphy, outfielder of the Philadelphia American team, who yesterday denied that he had been signed to play with the Baltimore team of the International League, today said he was mystified by the statement of Manager Dunn of the latter team to the effect that the change had been made. Murphy says he will go to Philadelphia Monday to see what there is to the report. "It would be possible for the transaction to be made," he said, "but I would naturally expect to get word about it."

LOCAL BRIEFS.

—The School Committee will hold its monthly meeting at the City Hall Monday evening.

—Mrs. Francis J. Cinq Mars and her children have returned from a 10 days' visit to Providence.

—Mrs. John Astor will sail from England on steamship Imperator next Thursday for New York.

—Mrs. Lorillard Spencer, Jr., and her young son sailed today on the Arcadian from New York for Bermuda.

—Mr. and Mrs. John Elliott entertained at dinner Friday evening in honor of Mrs. Emma E. Brickell of Providence and Miss Emily K. Perry of Washington.

—Colonel and Mrs. H. Anthony Dyer and their daughter, Miss Nancy Dyer, who sailed today on the Celtic for southern Italy, will make an automobile tour through Italy, Spain and parts of France. They will return in the autumn.

—Captain Louis McCarty Little, marine corps, son of Captain and Mrs. W. McCarty Little of this city, has been detached from the marine detachment at the American legation at Pekin and ordered to duty as student officer at that legation.

—The Tuxedo Pinochle Club at its regular session had 10 members present. The first prizes were won by Mr. William Regan and Mrs. Edward Goss and the consolations by Mr. George Colonel and Mrs. J. March. After the collation dancing was in order.

—The Narragansett Waist Club held its weekly waist Friday evening at the home of Mrs. T. Bliss. The first prize was won by Mrs. Bliss, the second by Mrs. Jordan and the consolation by Mrs. H. Anne. After a collation the Tango and other dances were in order, with Miss Bessie Eckhart at the piano.

—Lieutenant Colonel James C. Sanford, corps of engineers, U. S. A., formerly in charge of the engineer office in this city, has been nominated by the President for promotion to colonel.

—The Thayer, Clarke and Coddington schools will have their parents' night together, under the auspices of the Civic League, Friday, March 20, in the hall at the Coddington building. A fine program is promised, with pictures and music.

CAMPAIGN PUBLICITY.

More Stringent Laws Necessary to Curb Political Expenditures.

Automobile Post Coach Rural Service Likely—Proposition to Reduce House Membership.

(Washington correspondence of the News.)

WASHINGTON, March 6.—Although much has already been accomplished in the direction of campaign publicity, it is expected that further steps will be taken in that direction before the end of the present Congress. Senator Clapp of Minnesota, who was chairman of the subcommittee which conducted the campaign contributions investigation during 1912, has become convinced that more stringent laws are necessary in order to curb the expenditures of money for politics.

But he is not alone in urging legislation on the subject. Several Senators and a number of Representatives have introduced bills to give more publicity to political campaign contributions and the expenditure of money by political committees. In some cases it has been advocated that political campaigns for national officers, including the President, Vice President, Senators and Representatives, should be under the direction of a national organization authorized by law and the expenses paid by the general government, but that is going farther than Congress will do at the present time.

When rural free delivery was proposed as an experimental proposition about 20 years ago no one ever thought it would reach the gigantic proportions which it has attained. And most people have the same idea regarding a bill which Congressman Reilly of Connecticut has introduced providing for an experimental automobile post coach rural service which is likely to develop until we may see rural communities served by automobile mail coaches all over the country. Congress is pretty liberal in looking after rural communities when opportunity affords.

Senator Newlands of Nevada is always a busy man. He always has a number of important propositions in every Congress. He has ideas about the tariff; he has views on currency; he has many legislative remedies for ills complained of throughout the country, but as chairman of the committee on interstate commerce he is likely to find himself enveloped in many complicated and diverse propositions. Bills of all kinds relating to interstate commerce are pending before his committee, not the least important of which is that providing for the regulation of corporations. Newlands has an idea that corporations doing interstate business may be controlled by a commission similar to that which controls the railroads. Other Senators have complicated bills before the committee, and the Nevada Senator finds himself surrounded by many important measures when his committee meets.

In private conversation most members of Congress will agree that Congressman Campbell's bill reducing the membership of the House by 200 is a sensible proposition and will benefit the people and make the individual members of the House more responsive to their constituents, but scarcely any man expects such a measure to pass. The Kansas man advocated the same number when the last apportionment was made, but the House voted to increase the membership by 50, making the Sixty-third Congress the most unwieldy body that has ever assembled.

Bold advocates of personal liberty and those who have no political interest at stake bravely assert that such enactments as the Webb bill should never pass Congress. While it is true that portions of the Webb bill have been declared unconstitutional, means will be found to meet legal objections, and there will be a continued advocacy of restrictive liquor legislation.

The other day when the Senate was passing a bill appropriating $5,000 to be used to prevent the spread of hog cholera Senator Brady of Idaho remarked that the expenditure of $5,000 now would be as much benefit to the farmers of the country as $2,000,000 spent in July. The Senate evidently believed with him that a "stitch in time saves nine," for the appropriation was passed without opposition.

An amusing feature of the House is the row that is on between Congressman Kindel and Congressman Keating, both of Colorado. They had some difference of opinion regarding the Colorado strike, and ever since then one has "been after" the other. Kindel likes to insert long speeches in the Record on parcel post, and Keating blocks him at every turn. They have a little scrap back and forth, which is always interesting to the other members of the House.

Arthur W. Dunn.

THE SHAMROCK IV.

Challenger to Have Metal Frames, Wood Skin and Hollow Mast.

The Shamrock IV, Sir Thomas Lipton's challenger for the America's cup, it is now authoritatively stated, is to have a controversial Charles Nicholson, interviewed at Gosport, entered folk into the details of the new craft. She is of composite build—that is, she will have metal frames, with a wood skin differing in this respect from the three preceding Shamrocks, which were of aluminum, bronze and steel respectively.

In the construction of the vessel the methods were similar to those adopted in the building of small yachts. Moulds were set up to insure the frames coming into the exact form of the wood skin, which will be of mahogany.

Another interesting operation in progress at the Gosport yard is the making of the mast for the challenger. This will be of wood and hollow, and in itself quite a big undertaking. Two masts will be made, one to be ready in case of a carryaway, and they will be the biggest hollow spars ever built.

Needless to say, the Shamrock IV is a boat of extreme design. She will probably be ready for launching about the end of April.

Joseph LePage,
GENERAL HOUSE PAINTER
For estimates given appiy at
38 Berkeley Avenue.
Telephone 2649.

NEW DIRECTORS TO BE NAMED.

Exposition Park to be Taken Over by Pittsburgh Federal Club.

PITTSBURGH, Pa., March 7.—Exposition park, the home grounds of the Pittsburgh National League club for a score of years, will be taken over by the Pittsburgh Federal League club this year. The first act of Edward W. Gwinner, who has purchased control of the local Federals when he returned to Pittsburgh today, was to announce that the stands would be remodeled and enlarged and the playing field would be improved. A new board of directors and a new set of officers will be named next Tuesday. "Brownie" Gessler, who will be retained as manager, will leave for Lynchburg, Va., with his men next Thursday.

THE VANDERBILT COLLECTION.

Metropolitan Museum May Receive Priceless Paintings.

NEW YORK, March 7.—It has long been understood in art circles of New York city that George W. Vanderbilt, who died in Washington yesterday, intended to leave to the Metropolitan Museum of Art the splendid collection of modern paintings gathered by his father, William H. Vanderbilt. Several years ago Mr. Vanderbilt loaned the pictures to the museum and they have been on exhibition ever since.

The collection comprises 135 pictures, bought between the years 1865 and 1885, many of which are now priceless. The gem of the collection, one of the best known pictures in the world, is Millet's "The Sower." Other great artists represented in the collection are Alma-Tadema, Rosa Bonheur, Bouguereau, Corot, Meissonier and Turner.

AT CLOSE OF MARCH 4.

Call Issued for Statement of Condition of National Banks.

WASHINGTON, March 7.—The comptroller of the currency today issued a call for a statement of the condition of all national banks of the United States at the close of business Wednesday, March 4.

HIS HEART AFFECTED.

Jacob Riis Goes to Battle Creek, Mich., in Search of Health.

NEW ORLEANS, March 7.—Jacob Riis, who has been traveling over the South in search of health, left here today for Battle Creek, Mich. He is said to be suffering with an affection of the heart. It has been reported that Mr. Riis was seriously ill.

THE LAST CALL.

Weather permitting our removal sale of shoes ends

WEDNESDAY, MARCH 11.

Have you been one of the many who profited by this GREAT PRICE CUTTING SALE? If not you have a chance during the next 4 DAYS to buy your shoes at REAL BARGAIN PRICES. Don't hesitate or you will lose this rare opportunity to save money

At RAMLOSE'S,
43 THAMES STREET.

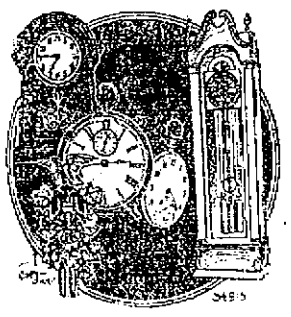

EVERY TIME
You think of buying anything to tell you the time, you should think of us. Our values cannot be matched in town. There is a quality about our
WATCHES AND CLOCKS
That tell you at once about their excellence. There is also a littleness of price that makes our store doubly inviting.
You are assured of a good value if you buy from us.

Simpson,
32 FRANKLIN STREET.
Phone 2757.

HALLET & DAVIS PIANOS.
World famous since 1839.
CONWAY,
One of Boston's best make.
KIMBALL,
Largest output in the world.
EVERETT,
One of the three great pianos of the world.
Grands, Uprights and Players.
In buying a piano you wish to purchase an instrument that will give satisfaction for at least 20 years or more. Why not visit Boston, our expense, and have your selection of 1,500 pianos, ranging in price $175 to an Art Grand or Player at $2,500.
W. J. FITTON,
109 Touro. Open evenings. 7 to 8:30

WM. B. CHILD.
Enlargements that please—Satisfaction or no pay—Interior and exterior photographs.
29 PELHAM STREET.
Tel. 2796

THE NEWPORT JOURNAL AND WEEKLY NEWS.

MARGARET A. ROSS,
MILLINERY.
Just Received from New York,
Trimmed Hats and Shapes From 98c to $10.
At Kirwin Block, opposite Armory.
Prop., MARGARET A. ROSS.

START YOUR HENS LAYING.
Note the following reduced prices on the well-known poultry tonics, for this month only:
PAN-A-CEA.

	Reg. Price.	Spe. Pdice.
1 1-2 lb. pkges.	25c	18c
5 lb. pkges.	60c	42c
12 lb. pkges.	$1.25	88c

SHERIDEN'S CONDITION POWDERS.

5 lb. pkges.	75c	50c

RUST HAVENS CLIMAX POWDER.

5 lb. box	$1.00	75c

Wm. B. Scott & Co.,
8 and 10 BROADWAY.

ARROW RUBBER BOOTS
Every pair guaranteed, will outwear any boot on the market of equal value.
Heavy Woolen Socks, Mittens and Gloves FOR WINTER USE.
J. T. O'Connell, 89 Long Wharf.

STEAM HEATED — ELECTRIC LIGHTED
STONE BRIDGE HOTEL.
We solicit to parties and banquets and will continue to serve as usual our famous Chicken and Broiled Live Lobster all Winter.
JOHN McCARTHY, PROP.

FINAL CLEARANCE SALE.
Our entire stock of Winter Millinery at your own price. Come in and select what you want the price is no object.
AARON,
Bon Ton Millinery,
Phone 627. 23 Thames St.

A HOUSEHOLD TOOL KIT.
The following makes a good kit of tools for household use. A 24-inch saw, three chisels, ½, ¾ and 1 inch, one brace and four bits, sizes ⅜, ½, ¾ and 1 inch, one screw driver, one smoothing plane, one steel square and one nail hammer. Other handy tools are hatchets, tool handles, gimlets, hand drills, etc.
S. W. Coggeshall, 201 Thames St.

Put the "KICK" in the Eggs
Pratt's Poultry Regulator
Pratt's White Diarrhea Remedy
Pratt's Baby Chick Food
H. L. Marsh Co., D. Shanahan, H. L. DeBlois, W. B. Scott & Co. 3170.

Carriers of The Daily News are forbidden to roll or twist papers and throw them upon premises; are not allowed to have other boys with them without permission, and have no papers to sell.

WATER.

Persons desirous of having water introduced into residences or places of business should make application at the office of the Newport Water Works, 5 and 7 Marlborough street. Office hours from 8 a. m. to 4 p. m.

HOTELS AND RESTAURANTS.

STOP AT THE HOTEL NEW RICHMOND
17th and H Streets (near White House)
Washington, D. C.
J. Y. JORDAN, Prop.

Clifton House,
115 Bellevue Avenue.
AMERICAN and EUROPEAN PLAN.
Tel. 9306.
C. O. BERGHMANN, Prop.

PERRY HOUSE,
European Plan Only.
Restaurant Strictly First Class.—
Open from 6 A. M. to 8 P. M.
DWYER & PURCELL, Proprietors.

EDISON MAZDA LAMPS
Are just the lamps you want to light your sitting-room.
BAY STATE STREET RAILWAY CO.
Illuminating Dept.
449-455 THAMES ST.
Tel. 28.

PIMPLES COVERED ENTIRE BODY
Spread to Head and Formed Thick Crust. Burning Itching As If On Fire. Scratched Day and Night. Cuticura Soap and Ointment Cured in Two Months.

20 Grace St., Springfield, Mass.—"When my little boy was born he had a clean and clear skin, but at the end of a month I perceived that he was breaking out on the forehead and left arm with a quantity of red pimples which discharged and spread until they covered his entire body. It spread rapidly to his head and formed a thick crust which discharged. The trouble caused him a burning itching as if he were on fire. He began to scratch until the blood flowed in abundance; he scratched day and night without being able to sleep. I kept his hands, arms and legs bandaged for a year. You can imagine what a grieved mother I was.

"I tried three treatments which did not afford him any relief. He scratched himself until he was three years old. It was then I commenced to use Cuticura Soap and Ointment. At the first application I perceived that the itching was not so intense so I continued with assurance. At the end of two months my child was entirely cured." (Signed) Mrs. Uldric Auclair, Mar. 31, 1913.

Cuticura Soap 25c. and Cuticura Ointment 50c. are sold everywhere. Liberal sample of each mailed free, with 32-p. Skin Book. Address post-card "Cuticura, Dept. T, Boston."

Men who shave and shampoo with Cuticura Soap will find it best for skin and scalp.

The World's Best Sanitary FLOOR
PETROSILO.
When you build have your architect specify Petrosilo, adapted for bathroom, kitchen, store, schools, garages, etc., or wherever a noiseless and perfectly sanitary floor is desired. Applied directly on wood, iron or concrete. Estimates and samples furnished.
JAMES M. MEIKLE,
44 MORTON AVENUE.
Tel 1213.

BRADLEY'S FERTILIZERS,
Agr'l Lime,
Agr'l Chemicals,
Seed Potatoes,
AMERICAN FENCES.
P. T. BAILEY,
MELVILLE
Phone Newport, R. I.

TRAVELLERS' DIRECTORY.

THE NEW ENGLAND STEAMSHIP CO.
TO NEW YORK
Fall River Line.
STEAMERS PROVIDENCE AND PLYMOUTH
Lv. Long Wharf, Newport, daily at 9:15 P. M., due New York 7:00 A. M.
Meal service a la carte.
Orchestra on each.

Wickford Line.
STEAMER GENERAL
Lv. NEWPORT, LONG WHARF, (Week Days Only.)

Lv. Newport (L'g wh)	Due New York (G.C.Ter.)	Lv. New York (G.C.Ter.)	Due Newport (L'g wh)
10:00 a. m.	4:05 p. m.	12:00 M't	7:05 a. m.
1:05 p. m.	7:09 p. m.	4:45 a. m.	12:50 noon
4:05 p. m.	10:20 p. m.	10:52 a. m.	3:55 p. m.
7:15 p. m.	*d7 p. m.	1:02 p. m.	6:45 p. m.

*Except Mondays.
d New London (Norwich Line).
Tickets, etc., at City ticket office, 320 Thames St. and at Wharf office. C. C. Gardner, Agent, Newport, R. I.

SHORT LINE —TO— PROVIDENCE —VIA— NEWPORT & PROVIDENCE RAILWAY
In effect Sept. 15, 1913.
A car will leave Washington Square Week Days at 7:40 a. m., making a close connection through to Providence by the way of Bristol, arriving at Union Station, Providence, at 9:30 a. m. The other trips through the day will remain the same, leaving Newport at 50 minutes past the hour until 5:50 p. m. Sundays connecting through to Providence leaving Newport each hour from 8:50 a. m. to 7:50 p. m.
S. W. TOWLE, Superintendent.

JAMESTOWN & NEWPORT FERRY CO.
FOOT OF MILL STREET.
In Effect Nov. 1, 1913.
Subject to Change Without Notice. Connecting with Sea View R. R. to Narragansett Pier, Wakefield, Wickford, East Greenwich, Rocky Point and Providence.
Leave Newport for Jamestown and Saunderstown a6:30 (a 7:30, a 8:50 (mail), 9:50, d 10:50 (mail), a11:50 a. m., 12:50, a1:50, a2:50 (mail), a4:10, a5:10 (mail), 6:10, e7:30, d9:10, d11:05 p. m.
Leave Jamestown for Newport a6:00 7:00, 8:20 (mail), 9:20, 10:20, 11:20 a. m., 12:20 (mail), 1:20, 2:20 (mail), 3:40, 4:40, 5:40 (mail), e7:00, d8:20, d10:00 p.m.
a Connects for Saunderstown.
b Last trip to Saunderstown.
c Omitted Sunday.
d Saturday nights only.
f Sunday only.
Leave West Jamestown for Saunderstown e7:10, f8:10, 9:20, 11:20 a. m. 12:20, 2:20, 3:20, 4:50, 5:50 p. m.
Leave Saunderstown for West Jamestown e7:40, f8:40, 9:40, 11:40 a. m., 12:40, 2:40, 3:40, e5:10, 6:20 p. m.
e Last trip through to Newport Sunday.
N. Y., N. H. & H. R. R. Office on Jamestown Wharf. Close at 7 P. M. Telephone 1007. Tickets and Staterooms to all points.
WILLIAM B. GILL, General Manager.

Prov., Fall River & Newport S. B. Co.
Str. leaves Newport for PROVIDENCE Week Days 8:30 a. m., returning leaves Providence 4 P. M. Connecticut and Prudence Saturdays only.
H. E. WINDSOR, Supt.

Steamer New Shoreham
Long Wharf.
Leave for Block Island 11:15 a. m. leave for Providence 5:00 p. m.
Mon., Wed., Thurs. and Sat.

THE MUENCHINGER-KING HOTEL
BELLEVUE AVENUE.

Lumber and Mill Work.
We sell Lumber of all kinds, including Shingles. We do Mill Work in all its branches. We sell Hardware, Paints ready mixed, Oil, Glass, Varnish, Putty, Naphtha, Floor Wax, Stains, Fancy Glass, Burlap, Ceiling Canvas, Shellac, Artists' Materials, Rubbish Burners, Wall and Floor Tiles, Carey's Asphalt Roofing.
We sell 4 barrels Kindling for $1; also Dry Pine Dry Pine Wood by the cord cut or in 4 foot lengths.
Our Materials are good, our prices right.
69-75 MILL STREET.

I Am the Sole Agent for J. M. Thorburn & Co. Seeds
And am now receiving my new 1914 stock. Call and get a catalogue.
Beans are very scarce this year and it will pay you to order early if you need any.
PARK & POLLARD'S
Dry Mesh, Scratch Feed, Chick Feed and Growing Feed always on hand. Also the Overall Feeders and Water Holders and Jugs.
Now is the time to start your Cabbage, Celery, Tomato and Cauliflower Plants.
H. L. DeBLOIS:
Telephone 988. 80 Broadway

THE NEWPORT JOURNAL AND WEEKLY NEWS.
Is Especially Adapted for Mailing.

SITUATIONS WANTED.

POSITION WANTED as janitor; can do all kinds of repairing; best of reference. Address George Marsh, 126 Bunker Hill street, Charlestown, Mass.

HELP WANTED.

WANTED—Boy to carry papers, between school hours. Apply W. P. Clarke.

A MAN whose time is not entirely employed would like extra work day or evening. Can help out in many ways. Is well informed in business matters and can fill positions as bookkeeper, salesman or manual labor. Address Box 61, Daily News Office.

WANTED—Boy to make himself generally useful in office. Address in own handwriting Box 64, Daily News Office.

AN ACTIVE, well trained, sober, earnest man capable of assuming a variety of positions in business, either as salesman or office man would like an interview with any one desiring such services. Address Box 33, Daily News Office.

HONEST MAN WANTED in each town to distribute free advertising premiums; $15 a week to start; experience unnecessary; references required. Address McLean, Black & Co., 33 N. Beverly St., Boston, Mass.

WANTED—Girl for general housework in small family. Address Box 44, Daily News Office.

GENERAL WANTS.

WANTED—To buy for cash, household furniture of every description; the entire contents of your house, stable, or garage. Michael Stoneman, Auctioneer. Telephone 1788.

Wanted - $3.00

To make your mattress over. This cold weather calls for a comfortable bed. We can make your old mattress as comfortable as a new one. What is $3.00 compared to a comfortable bed all winter? Call 1855 any time during the day and your mattress will be delivered the same evening. Frank T. Horrocks, 271 Spring St.

LOST AND FOUND.

LOST—Two-dollar bill, by young boy; vicinity Poplar and Thames streets. Please return to Daily News Office.

LOST—On Bridge street, amethyst rosary beads, value only for safe keeping. Reward if returned to 33 Elm street.

LOST—By poor boy, outside or inside Barney's, $10 bill and receipt of Barney's. Please return to 94 Prospect Hill street and receive reward.

LOST—In storm last Sunday night, float, belonging to boat landing. Finder please notify gardener at G. M. Hutton's, Shamrock Cliff.

FOR SALE.

FOR SALE—Six pool tables, slightly used. Low price for cash or credit. Apply at Aaronson's Restaurant, 189 Thames street.

FOR SALE—Six laying pullets. R. I. Reds. Apply at 25 Clinton avenue, upstairs.

FOR SALE—The property at No. 9 Bedlow avenue; cottage 9 rooms, all improvements, stable, lot 75 by 100. Must be sold. Can be inspected at any time. Make an offer. H. E. Chace, Coggeshall building.

ORDER NOW. Setting eggs and chicks from single comb Rhode Island red hens with trap-nest records. Two of my breeding cockerels are from 228 egg hen. A. Allan, Jr., Beacon street, near Mile corner. Tel. 2637.

FOR SALE—40 H. P. Upright boiler, 2 years old. Built for 125 pounds of steam. Apply Newport Coal Co

TYPEWRITERS FOR SALE—One Remington $10; another $18; all makes from $10 to $45. Williams School, corner Spring and Cannon streets. Phone 1142.

FOR SALE.
BLUE ORPINGTON COCKERELS.
Also R. I. Reds.
F. A. Hobart, Jamestown, R. I.

RUSTIC FURNITURE.
Summer house, bridges, pergolas; any kind of rustic made to order. Send for catalogue. Jersey Keystone Wood Co., Trenton, N. J.

ASK MR. KNOWLES.
All kinds of real estate for sale or to rent.
Furnished Cottages from $300 up.
If you want anything in Jamestown, R. I.
Ask MR. KNOWLES,
Jamestown, R. I., Box 253.

WHITE PLYMOUTH ROCKS
Eggs for Hatching.
.00 per hundred,
75c and $1.00 per setting.
DAY OLD CHICKS
WHITE AND BARRED
$12.00 per hundred.
Book orders early for March and April delivery.
GREENDALE FARM,
Telephone 7066.
WM. ANDERSON, Jamestown, R. I.

ICE FOR SALE
In quantities to suit purchasers. Will contract for term of years. Low rates and best of service.
Wm. E. BOWEN,
Dealer in Abbott Run, Highland Lake and Lake Archer Ice
Address: East Providence, R. I.

Stanton Terrace.
A few very desirable building lots are left and for sale on this plat.
THE BARKER REALTY CO.,
105 Broadway.
Phone 1490.

Roofing, and Waterproofing on Cellars.
Repairing Gravel, Slate and Paper Roofs.
4 BROADWAY ..GEORGE O'BRIEN.

AUCTION ROOM,
quidneck Hall, 83 Mill St.
I pay cash for Household Goods or will sell your goods at Auction.
Auction Sale every Thursday at 10 A. M.
W. F. ADAMS, Auctioneer.
Tel. House 1218. Hall 9974

FOR RENT, ROOMS AND BOARD.

FURNISHED ROOMS TO LET.
Steam Heat, Modern Improvements.
Prospect House, 22 Prospect Hill St.

FOR RENT—Tenement, $16.00; tenement, $13; cottage, $22. Harry E. Chace, Coggeshall building.

TO LET—Eight-room cottage, with all modern improvements. Apply at 22 Butler street.

TO LET—Practically a new first-class seven-room cottage; with all improvements; electricity, gas, polished floor, hot water heat. Apply 26 Newport avenue.

LARGE FRONT ROOM; also smaller ones. All newly furnished, nicely heated, reasonable; also kitchen privilege. Transients accommodated. Mrs. Fred Carney, 24 John street.

FOR RENT—Two rooms for light housekeeping, with use of kitchen if desired. Address Box 37, Daily News Office.

TO LET—An apartment of three furnished connecting rooms, suitable for light housekeeping. Call 28 Ayrault street between 11-3, or 6-7.

FOR RENT—Nice front room, heat and bath, suitable for two men, $4 per week. Other rooms $2.50 up. Transients accommodated. Mrs. White, 114½ Broadway. Tel. 2102.

TO LET—Modern tenement, 4 Channing street; hot water heat, gas, electricity. Possession Feb. 1. Apply H. W. Smith.

TO LET—Modern seven-room cottage, Third street. Apply to James T. Kauil, 260 Thames street.

FOR RENT—New apartment. Apply to C. H. Stoddard, 319 Broadway.

TO LET—Two large furnished rooms, for light housekeeping. Heat and bath. All conveniences. Apply Mrs. Hayse, 21 Mann avenue.

TO LET—Four-room furnished apartment and six-room furnished cottage with all modern improvements. Apply at Stoneman's Furniture Store.

TO LET—Y. M. C. A. dormitory, Mary street; one double, one single room. Modern, attractive, reasonable.

THE MANSE.
Corner Bull and Mt. Vernon Streets.
Steam heated, single and connecting rooms with board. Terms reasonable. Tel. 1396.

FOR RENT,
2 Nicely Arranged Offices
With improvements, over the Bijou Theatre, Thames street. Possession March 1. Apply 224 Thames street.

NASON COTTAGE,
26 MILL STREET.
Reasonable terms for board and room.

ARMSTRONG'S RESTAURANT.
259 THAMES STREET.
Meals Served from 6 A. M. to 9 P. M.
Good Cooking. Reasonable Prices.
Phone 45. Catering

THE MACPHIE COTTAGE,
106 Church Street.
FIRST-CLASS BOARDING HOUSE.
Terms Reasonable.
Telephone 1723.

Read This.
Have you some aged man or woman in the family, wearing out some daughter or wife by constant care, perhaps day and night? I would say we have just the place for such, never mind their peculiarities. Room and board $10 and up weekly.
DR. W. LINCOLN BATES, Supt.
Jamestown, R. I. Tel. 9091.
Ambulance service.

EMPLOYMENT OFFICES.

Employment Bureau.
Mrs. N. McMahon,
21 JOHN STREET.
Well trained male and female help strict attention given to orders left t this Bureau. Tel. 945.

MRS. WELCH,
INTELLIGENCE OFFICE
16 Appleby Street.
Orders taken for
ENGLISH MUFFINS, CRUMPETS, HOME MADE BROWN BREAD.

MRS. HODGSON,
INTELLIGENCE OFFICE
47 FAREWELL STREET,
Tel 788. Newport, R. I.

MARRIAGE RELATION VOID.

Validity of South Dakota Divorce Recognized in Connecticut.

NEW HAVEN, Conn., March 7.—The validity of a South Dakota divorce was upheld by Judge Holcomb of the superior court today in a suit for divorce brought by Sarah Gildersleeve against her husband, Edwin C., who previously had secured a divorce in Sioux Falls, S. D. The decision is expected to go to a higher tribunal.

In the Gildersleeve case counsel contended that, while Connecticut does not have to recognize a South Dakota divorce, the statutes of this state permit the court to grant divorces against non-resident defendants who are served with process by sending registered mail or publication in a newspaper where the defendant last lived. As divorces are so granted, Connecticut ought, under the rule of comity, to recognize divorces granted in other states under similar conditions. Judge Holcomb supports this contention.

The Gildersleeves were married here in 1890. In 1894 the husband went to Sioux Falls, worked there for two years and obtained a divorce. The wife was served with a notice of the suit by a copy of the complaint being left with her. She was not represented at the hearing.

Some months ago Gildersleeve, who had returned here, fell heir to property valued, Mrs Gildersleeve claims, at $70,000. She began an action for divorce and alimony and claimed that she was still a wife, as the South Dakota divorce which her husband had obtained could not be recognized.

Judge Holcomb says he feels compelled to recognize the judgment of the circuit court of South Dakota (January 11, 1896) as a good judgment, and that marriage relation of the plaintiff with the defendant did not exist when the action began before him was begun.

TIME GIVEN UNTIL MARCH 9.

Information Affecting Federal Reserve Districts to be in Then.

WASHINGTON, March 7.—Under a decision of the reserve bank organization committee, all information designed to affect the definition of federal reserve districts or the location of reserve bank cities must be received at the Treasury Department by March 9. Although the committee has spent much time discussing the location of reserve cities since its trip through the country, ended here February 18, it was decided that additional data should be considered, if filed before Monday.

Owing to the illness of Secretary Houston the committee has met only a few times recently. Beginning Tuesday, however, the task of making the selections will be taken up in earnest, and it is understood will be completed in time to allow President Wilson to name the members of the federal reserve board before April 1. The law provides that not more than one member will come from one district and the districts must be defined before the nominations are made.

Secretary McAdoo today made public the following statement: "The statement published this morning that the reserve bank committee had determined upon 12 banks and had designated certain cities as the headquarters for such banks is mere fabrication. The committee has reached no conclusion on this subject and, in order that the country may be prepared for a recurrence of such statements, we desire to say that any statements purporting to give the views or opinions of the committee in advance of their formal anouncement are wholly unauthorized and absolutely speculative."

JUSTICE CLABAUGH DEAD.

Stricken on His Way to Georgetown University to Lecture.

WASHINGTON, March 7.—Chief Justice Harry H. Clabaugh of the supreme court of the District of Columbia died suddenly here last night of heart failure. He was 58 years old. He was on his way to Georgetown University to lecture when stricken, and died shortly after being removed to his home.

Justice Clabaugh was born at Cumberland, Md. In 1894 he was elected attorney general of Maryland and served until March 1899, when appointed to an associate justiceship of the district supreme court. He was appointed chief justice May 1, 1903. He was at one time chairman of the Republican state committee of Maryland.

MAY BEAR ON RATE ADVANCE.

Information Regarding Services Performed by Eastern Roads Sought.

WASHINGTON, March 7.—Comprehensive information regarding "the purposes, effects, nature and extent of special services" performed by the Eastern railroads for shippers was called for today by the Interstate Commerce Commission. The commission desires to know "the extent to which these services are such as may be called free, and the extent to which compensation is received therefore."

The information sought is regarded by the commission as having important bearing upon the application of the roads for an advance in rates. The special services concerning which information is desired are: Allowance of free time for loading or unloading carload freight, collecting and delivering carload freight, storing freight, transporting containers, furnishing or paying for wharfage or dockage, refrigeration service, loading and unloading carload freight, re-consigning carload freight and special services not covered by these headings.

Responses of the roads are required to be in the hands of the commission in complete form by April 7.

ELECTION OF OFFICERS.

G. E. Vincent Chosen President of Religious Education Association.

NEW HAVEN, Conn., March 7.—At its annual meeting today the Religious Education Association elected President G. E. Vincent of the University of Minnesota president, to succeed Rev. Dr. C. F. Thwing of Western Reserve University. Other general officers chosen were Mrs. J. T. Brown, Chicago, vice president; Daniel R. Forgan, Chicago, treasurer; Henry F. Cope, Chicago, general secretary; President A. W. Harris of Northwestern University, chairman of the executive board, and C. M. Stuart, president of the Garrett Biblical Institute, Evanston, Ill., secretary, the last three being re-elections.

The new directors are Miss Jane Addams, Chicago, President Hyde of Bowdoin College, Dean Brown of Yale Divinity School, Governor Simeon E. Baldwin of Connecticut, Miss Grace Dodge of New York city, and George Wharton Pepper of Philadelphia.

The new state directors include: Rhode Island, Professor W. F. Fowler, Providence and Massachusetts, Dr. George Hodges, Cambridge.

REWARDED WITH EGGS.

Driver of Mail Wagon Stops Runaway Horse on Franklin Street.

Frank T. Dwyer, driver of the mail wagon for the Newport Transfer Company, had an unexpected windfall of 15 island eggs this afternoon. The preliminary conditions were these: Ashton C. Barker and Alden P. Barker were quietly eating in the Holly Tree on Franklin street, and their horses were just as quietly passing away the time outside. Along came one electric express car; nothing doing. Along came a second electric express car; something doing at once. Things started, and one horse getting under way caught his wheels under the other, lifting the body off the forward wheels and leaving the horse and forward wheels where they stood. The other horse with his wagon and the remainder of the other wagon started for Thames street.

The time was about 1:30 and Mr Dwyer was unloading at the postoffice. He saw that it would make quite a commotion on Thames street to have the horse and two wagon bodies rush on all together, so he caught the runaway and it was nearly all over. Of course there had to be some cleaning up, and there was plenty of help, and one shaft was broken. A lot of vegetables from Mr. Alden Barker's wagon were strewn about Franklin street. As a reward for his successful effort in stopping the horse Mr. Barker gave Mr. Dwyer the eggs. They were appreciated, though he did not stop the runaway for them.

HAVE YOU A BANKING HOME?

If not, this bank, strong and accommodating cordially invites your account.

The personal service extended makes every depositor feel at home here, while SECURITY for deposits makes them feel safe

Start your Account today.

National Exchange Bank,
38 WASHINGTON SQUARE.

HOW TO INCREASE YOUR INCOME.

The safest and surest way to increase your income is to add systematically to your principal.

The best way to accomplish good results is to have an account with us and make regular weekly deposits.

4 Per Cent Interest Paid.

Savings Bank of Newport.

THE CENTURY STORE,
Founded 1796.

NECKWEAR.

Newest Neck-Fixings just arrived. An unlimited number of styles all with a touch of individuality. You will be surprised at the attractive display and still more so at the prices—today we feature two special lines at 25c and 50c.

At 25c.

White Plaited Muslin Collars with lace ruffs.

White Embroidered Dutch Collars, dainty patterns, scalloped and lace edge.

White Voile Collars, Dutch style Plaited Ruffles.

Ecru and White Lace Collars.

White Muslin Vestees, plaited. White Shadow Lace and Point de Esprit Chemisettes.

Fichus with lace edge, sailor collars.

At 50c.

White Embroidered Batiste Dutch Collars, scalloped and lace trimmed.

White Embroidered Net Collar and Suff Sets; also Oriental Lace.

Fichus White, plaited net with ruffles, Oriental lace trimmed, white point de Esprit with net ruffles; also batiste with shadow lace ruffles.

The Wm. Leys Dry Goods Co.
135-137 Thames Street.
Agents for Pictorial Review Patterns and Publications.

PASSES TO MRS. WELLS.

Title to Bellevue Avenue Estate Transferred by Two Deeds.

By two deeds filed for record this morning at the city clerk's office title to the W. S. Wells estate passes to Mrs. Wells. The deeds were dated June 13 of last year, but have only now been filed for record. The first from William Storrs Wills and Annie Raynor Wells to Joseph A. Wells of New York, conveys the estate bounded north on Victoria avenue, east on Bellevue avenue, south on Ruggles avenue and west on Coggeshall avenue, being the cottage estate; also the farm estate, bounded west on lands of Howard A. Stevenson, Samuel Smith and Alice G. Vanderbilt, east on land of A. Belmont, south on Ruggles avenue and west on Carroll avenue. The second deed is from Joseph A. Wells of New York to Annie Raynor Wells, conveying the same property. Before these transfers title to the property was divided, Mrs. Wells being taxed for $13,100 and Mr. Wells for $272,000. Now Mrs. Wells will be called upon to pay all the taxes.

THE NEWPORT JOURNAL
AND WEEKLY NEWS.
is Especially Adapted for Mailing

POLICE QUIET BROKEN.

Snowballing on West Broadway Brings Two Minors to the Station.

The quiet which has pervaded the station house these wintry mornings has gone and there was a scene of activity this morning. A man who was on probation and was surrendered was given another chance, and one who was on probation on a non-support case was sentenced to the workhouse for six months.

Snowballing on West Broadway brought two minors to the station. It came about from Driver Vars returning after his cab had been snowballed and a window broken. He says he was hit with a piece of lead pipe. The boy who hit him says it was not lead pipe. His case was continued to next Friday and he was placed in charge of the probation officer. The boy who threw the snowball was fined $2 and given to June 26 to pay.

Some boys from the Cranston school were in on charges of assault on another lad attending that school. The latter had two black eyes and a cut in the face, caused by a heavy ring. The other boys claimed that the lad was hit on account of the language he used. There was no arrest.

Who Will Be Your Executor?
ANSWER NO. 2.
Your estate may be materially impaired as a direct result of the appointment of an executor or trustee.

When an individual is appointed—
The financial responsibility is generally weaker.
It is usually provided in wills that the person nominated to serve as executor shall be excused from giving bonds.
When surety bonds are supplied, it is at the expense of the estate, and then only partial security against loss is provided.

When a Trust Company is selected—
The positive advantage of strong financial responsibility is secured.
A bond which has behind it the entire financial strength of the institution is always filed with the Probate Court at no cost to the estate.

ANSWER NO. 3 WILL APPEAR IN THE 12th MARCH ISSUE OF THIS NEWSPAPER.

NEWPORT TRUST COMPANY.
NEWPORT, RHODE ISLAND.
Come in any time and freely ask for further information on this vitally important subject. You are always welcome and our officers are always glad to advise.

THE NAME
AQUIDNECK NATIONAL BANK
Signifies strength, and an account with this reliable banking institution is a guarantee of safety for funds. Your account is cordially invited.
The Aquidneck National Bank,
NEWPORT, R. I.
Capital $200,000.00. Surplus and Profits (earned) $120,000.00.

FINANCIAL.

NEW YORK, March 7, Wall Street—The market opened with, Amalgamated Copper 72¾, American Car Foundry 49¾, American Smelting Rfg 66½, American Sugar Rfg 101, Atchison Topeka&Santa Fe 95¾, Baltimore & Ohio 87¾, Brooklyn Rapid Transit 92⅞, Canadian Pacific 207¼, Chicago, Milwaukee & St. Paul 96½, Chicago & Northwestern 132½, Colorado Fuel 31½, Consolidated Gas 133¼, Erie 28¼, General Electric 146¼, Great Northern Preferred 125⅞, Illinois Central 109¼, Louisville & Nashville 135¾, Missouri Pacific 24¾, New York Central 88¼, Norfolk & Western 102, Northern Pacific 109⅝, Pennsylvania 111⅞, Reading 162⅝, Rock Island Pfd 7⅞, Southern Railway 24⅞, Union Pacific 155⅞, United States Steel 63, United States Steel pfd 109¾, Western Union 63, Westinghouse Electric 70½.

10:45—Prices gave way in all directions at the opening today. The central point of weakness was St. Paul, which continued the rapid decline begun yesterday, owing to the charge of irregularities in the company's book accounts. St. Paul opened with a block of 3,000 shares, at 96½ to 96, and then fell to 95¾, a decline of three points from yesterday's close. St. Paul Convertibles and Generals were down a point each. Blocks of 1,000 to 5,000 shares of the principal stocks were thrown on the market and quotations in many instances were forced down one or two points. The decline was so abrupt that supporting orders were rushed in to prevent demoralization of the market. Buying was conducted so vigorously that the tide was turned and by the end of half an hour the principal stocks were over yesterday's close. St. Paul made up its loss.

Closing—The market closed heavy. Following its recovery from the early break, the market held steady until just before the close, but a re-actionary tendency again appeared. Lehigh Valley broke three points and Reading fell a point under yesterday's close. The general list weakened fractionally as traders took profits. The level of prices, however, was held well above the low points on the opening break. Weakness at the start was foreshadowed by the depression among American stocks in London. Quotations here approximated those abroad, the decline being helped on by European selling. The distinctly unfavorable showing in New Haven's January report, following the St. Paul and Chesapeake Ohio incidents, were made some bearish, particularly toward the railroad shares. Bonds were easy. Money on call, nominal. Time loans, firmer; 60 days 3; 90 days 3¼; six months 3½. Mercantile paper, 4 @ 4½. Sterling exchange, easy; 60 day bills, $483.50; demands, $485.85. Commercial bills $482¾. Bar silver, 58¼. Mexican dollars 45¼. Government bonds weak. Railroad bonds, easy. Exchanges, $303,253,079; balances, $17,171,796. For the week—exchanges, $1,919,070,149; balances, $119,204,776.

[Furnished by Hornblower & Weeks, —33 Bellevue Ave.]

March 7, 1914.	Closing.
Amalgamated Cop.	73⅛
Am. Car & Foundry	50¼
Am. Locomotive	34
Am. Smelt. & Ref.	66½
Anaconda Ming	35⅛
Atch. Top. & San Fe	95¾
Atlantic Coast Line	122
Baltimore & Ohio	87⅞
Brkln Rap. Trans.	93
Canadian Pacific Ry.	208
Chesapeake & Ohio	53½
Chic. Great. Western	12⅛
Chic. Mil. St Paul	97¼
Chic. & Northwestern	133
Col. Fuel & Iron Co.	31¾
Consolidated Gas	133¼
Can Pfd	92½
Erie	28¼
General Electric	146¾
Great Northern pref.	126⅝
Gt. Northern Ore	35¼
Interboro Met.	14⅝
Interboro pref.	58¾
Lehigh Valley	145⅝
Louisville & Nash	135½
Mo. Kan & Tex.	17⅝
Missouri Pacific	25
N. Y. Cent. & Hudson	88¾
N. Y. Ontario & West	27¼
Norfolk & Western	102⅛
Northern Pacific Ry.	110
Pennsylvania R. R.	110⅛
Reading	162¾
Southern Pacific	93⅝
Southern Ry.	25⅛
Union Pacific	156⅛
Utah Copper	51
U. S. Rubber	60¼
U. S. Rubber 1st pfd.	102
U. S. Steel	63⅝
U. S. Steel pref.	109¾
Va-Carolina Chem.	30⅛
Wabash	2
Westinghouse	77

BOSTON MARKET

Cal. & Hecla	425
North Butte	28⅛
Shoe Mach.	54⅝
U. S. Fruit	166⅝
Nevada Cons.	15½
Am. Tel & Tel	121⅛
N. Y., N. H. & H.	66¾

MISCELLANEOUS.

TREE MOVING.
Different Variety of Trees and Shrubs Furnished
TREES PRUNED
General Care of Places.
JOHN S. MARTIN,
22 Stockholm St. Phone 700

DR. E. C. HOLLOWAY,
Foot Specialist and Electrolysian.
Ingrowing Nails, Hair Moles and Warts removed Treatment painless. Massage.
Open evenings.
70 Spring Street. Tel. 841.

FURNITURE.
By visiting our stores you will find a complete line of
Parlor, Dining Room, Kitchen, and Bedroom Furnishings.
Our assortment of CARPET SIZE and SMALL RUGS is complete.
For 10 days we will make a special discount from our already low prices. Don't fail to come; you will save money.
THE I. X. L. CO.
124 and 126 Broadway.
Tel. 1605.

BENJ. F. TANNER,
Contractor and Builder.
Distributing Agent for
THE CELEBRATED ASBESTOS CENTURY ROOFING SLATES and LUMBER.
These slates or shingles can be applied by your own builder. The expense to all builders the same.
Storehouse, 52 Bridge St

TRY OUR
BLACK STAR Roof Paint
If your roofs need painting.
HAYMAN & NASON,
Painters and Decorators.
Spring and Stone Sts.
Tel. 998.

WILLIAM KOSCHNY,
PLUMBER AND FITTER.
Jobbing Promptly Attended to. Estimates Cheerfully Given.
Telephones
Newport R. 1. 2203
Residence 961 100 John St

NewspaperArchive.com

SITUATIONS WANTED.

POSITION WANTED as janitor; can do all kinds of repairing; best of reference. Address George Marsh, 126 Bunker Hill street, Charlestown, Mass.

HELP WANTED.

WANTED—Boy to carry papers, between school hours. Apply W. P. Clarke.

A MAN whose time is not entirely employed would like extra work day or evening. Can help out in many ways. Is well informed in business matters and can fill positions as bookkeeper, salesman or manual labor. Address Box 61, Daily News Office.

WANTED—Boy to make himself generally useful in office. Address in own handwriting Box 54, Daily News Office.

AN ACTIVE, well trained, sober, earnest man capable of assuming a variety of positions in business, either as salesman or office man would like an interview with any one desiring such services. Address Box 33, Daily News Office.

HONEST MAN WANTED in each town to distribute free advertising premiums; $15 a week to start; experience unnecessary; references required. Address McLean, Black & Co., 53 N. Beverly St., Boston, Mass.

WANTED—Girl for general housework in small family. Address Box 44, Daily News Office.

GENERAL WANTS.

WANTED—To buy for cash, household furniture of every description; the entire contents of your house, stable, or garage. Michael Stoneman, Auctioneer. Telephone 1728.

Wanted - $3.00

To make your mattress over. This cold weather calls for a comfortable bed. We can make your old mattress as comfortable as a new one. What is $3.00 compared to a comfortable bed all winter? Call 1855 any time during the day and your mattress will be delivered the same evening. Frank T. Horrocks, 271 Spring St.

LOST AND FOUND.

LOST—Two-dollar bill, by young boy; vicinity Poplar and Thames streets. Please return to Daily News Office.

LOST—On Bridge street, amethyst rosary beads, value only for safe keeping. Reward if returned to 33 Elm street.

LOST—By poor boy, outside or inside Barney's, $10 bill and receipt of Barney's. Please return to 94 Prospect Hill street and receive reward.

LOST—In storm last Sunday night, float, belonging to boat landing. Finder please notify gardener at G. M. Hutton's, Shamrock Cliff.

FOR SALE.

FOR SALE—Six pool tables, slightly used. Low price for cash or credit. Apply at Aaronson's Restaurant, 189 Thames street.

FOR SALE—Six laying pullets. R. I. Reds. Apply at 25 Clinton avenue, upstairs.

FOR SALE—The property at No. 9 Bedlow avenue; cottage 9 rooms, all improvements, stable, lot 75 by 100. Must be sold. Can be inspected at any time. Make an offer. H. E. Chace, Coggeshall building.

ORDER NOW. Setting eggs and chicks from single comb Rhode Island red hens with trap-nest records. Two of my breeding cockerels are from 228 egg hen. A. Allan, Jr., Beacon street, near Mile corner. Tel. 2637.

FOR SALE—40 H. P. Upright boiler, 2 years old. Built for 125 pounds of steam. Apply Newport Coal Co.

TYPEWRITERS FOR SALE—One Remington $19; another $18; all makes from $10 to $45. Williams School, corner Spring and Cannon streets. Phone 3142.

FOR SALE.
BLUE ORPINGTON COCKERELS.
Also R. I. Reds.
F. A. Hobart, Jamestown, R. I.

RUSTIC FURNITURE.
Summer house, bridges, pergolas; any kind of rustic made to order. Send for catalogue. Jersey Keystone Wood Co., Trenton, N. J.

ASK MR. KNOWLES.
All kinds of real estate for sale or to rent.
Furnished Cottages from $300 up.
If you want anything in Jamestown, R. I.
Ask MR. KNOWLES,
Jamestown, R. I., Box 253.

WHITE PLYMOUTH ROCKS
Eggs for Hatching.
.00 per hundred,
75c and $1.00 per setting.
DAY OLD CHICKS
WHITE AND BARRED
$12.00 per hundred.
Book orders early for March and April delivery.
GREENDALE FARM,
Telephone 7066.
WM. ANDERSON, Jamestown, R. I.

ICE
FOR SALE
in quantities to suit purchasers. Will contract for term of years. Low rates and best of service.
Wm. E. BOWEN,
Dealer in Abbott Run, Highland Lake and Lake Archer Ice
Address: East Providence, R. I.

Stanton Terrace.
A few very desirable building lots are left and for sale on this plat.
THE BARKER REALTY CO.,
105 Broadway.
Phone 1490.

Roofing, and Waterproofing on Cellars.
Repairing Gravel, Slate and Paper Roofs.
A BROADWAY ..GEORGE O'BRIEN.

AUCTION ROOM,
quidneck Hall, 83 Mill St.
I pay cash for Household Goods or will sell your goods at Auction.
Auction Sale every Thursday at 10 A. M.
W. F. ADAMS, Auctioneer.
Tel. House 1218. Hall 9974

FOR RENT, ROOMS AND BOARD.

FURNISHED ROOMS TO LET.
Steam Heat, Modern Improvements.
Prospect House, 22 Prospect Hill St.

FOR RENT—Tenement, $16.00; tenement, $13; cottage, $23. Harry E. Chace, Coggeshall building.

TO LET—Eight-room cottage, with all modern improvements. Apply at 32 Butler street.

TO LET—Practically a new first-class seven-room cottage; with all improvements; electricity, gas, polished floor, hot water heat. Apply 26 Newport avenue.

LARGE FRONT ROOM; also smaller ones. All newly furnished, nicely heated, reasonable; also kitchen privilege. Transients accommodated. Mrs. Fred Carney, 24 John street.

FOR RENT—Two rooms for light housekeeping, with use of kitchen if desired. Address Box 27, Daily News Office.

TO LET—An apartment of three furnished connecting rooms, suitable for light housekeeping. Call 28 Ayrault street between 11-2, or 6-7.

FOR RENT—Nice front room, heat and bath, suitable for two men, $4 per week. Other rooms $2.50 up. Transients accommodated. Mrs. White, 114½ Broadway. Tel. 2102.

TO LET—Modern tenement, 4 Channing street; hot water heat, gas, electricity. Possession Feb. 1. Apply H. W. Smith.

TO LET—Modern seven-room cottage, Third street. Apply to James T. Kauli, 260 Thames street.

FOR RENT—New apartment. Apply to C. H. Stoddard, 319 Broadway.

TO LET—Two large furnished rooms, for light housekeeping. Heat and bath. All conveniences. Apply Mrs. Hayes, 21 Mann avenue.

TO LET—Four-room furnished apartment and six-room furnished cottage with all modern improvements. Apply at Stoneman's Furniture Store.

TO LET—Y. M. C. A. dormitory, Mary street; one double, one single room. Modern, attractive, reasonable.

THE MANSE.
Corner Bull and Mt. Vernon Streets.
Steam heated, single and connecting rooms with board. Terms reasonable. Tel. 1396.

FOR RENT,
2 Nicely Arranged Offices
With improvements, over the Bijou Theatre, Thames street. Possession March 1. Apply 224 Thames street.

NASON COTTAGE,
26 MILL STREET.
Reasonable terms for board and room.

ARMSTRONG'S RESTAURANT.
250 THAMES STREET.
Meals Served from 6 A. M. to 9 P. M.
Good Cooking. Reasonable Prices.
Phone 45. Catering

THE MACPHIE COTTAGE,
106 Church Street.
FIRST-CLASS BOARDING HOUSE.
Terms Reasonable.
Telephone 1722.

Read This.
Have you some aged man or woman in the family, wearing out some daughter or wife by constant care, perhaps day and night? I would say we have just the place for such, never mind their peculiarities. Room and board $10 and up weekly.
DR. W. LINCOLN BATES, Supt.
Jamestown, R. I. Tel. 9091.
Ambulance service.

EMPLOYMENT OFFICES.

Employment Bureau.
Mrs. N. McMahon,
21 JOHN STREET.
Well trained male and female help. Strict attention given to orders left at this Bureau. Tel. 945.

MRS. WELCH,
INTELLIGENCE OFFICE
16 Appleby Street.
Orders taken for
ENGLISH MUFFINS, CRUMPETS, HOME MADE BROWN BREAD.

MRS. HODGSON,
INTELLIGENCE OFFICE
47 FAREWELL STREET,
Tel 783. Newport, R. I.

MARRIAGE RELATION VOID.

Validity of South Dakota Divorce Recognized in Connecticut.

NEW HAVEN, Conn., March 7.—The validity of a South Dakota divorce was upheld by Judge Holcomb of the superior court today, in a suit for divorce brought by Sarah Gildersleeve against her husband, Edwin C., who previously had secured a divorce in Sioux Falls, S. D. The decision is expected to go to a higher tribunal.

In the Gildersleeve case counsel contended that, while Connecticut does not have to recognize a South Dakota divorce, the statutes of this state permit the court to grant divorces against non-resident defendants who are served with process by sending registered mail or publication in a newspaper where the defendant last lived. As divorces are so granted, Connecticut ought, under the rule of comity, to recognize divorces granted in other states under similar conditions. Judge Holcomb supports this contention.

The Gildersleeves were married here in 1899. In 1904 the husband went to Sioux Falls, worked there for two years and obtained a divorce. The wife was served with a notice of the suit by a copy of the complaint being left with her. She was not represented at the hearing.

Some months ago Gildersleeve, who had returned here, fell heir to property valued, Mrs. Gildersleeve claims, at $70,000. She began an action for divorce and alimony and claimed that she was still a wife, as the South Dakota divorce which her husband had obtained could not be recognized.

Judge Holcomb says he feels compelled to recognize the judgment of the circuit court of South Dakota (January 12, 1909) as a good judgment, and that marriage relation of the plaintiff with the defendant did not exist when the action heard before him was begun.

TIME GIVEN UNTIL MARCH 9.

Information Affecting Federal Reserve Districts to be in Then.

WASHINGTON, March 7.—Under a decision of the reserve bank organization committee, all information designed to affect the definition of federal reserve districts or the location of reserve bank cities must be received at the Treasury Department by March 9. Although the committee has spent much time discussing the location of reserve cities since its trip through the country, ended here February 18, it was decided that additional data should be considered, if filed before Monday.

Owing to the illness of Secretary Houston the committee has met only a few times recently. Beginning Tuesday, however, the task of making the selections will be taken up in earnest, and it is understood will be completed in time to allow President Wilson to name the members of the federal reserve board before April 1. The law provides that not more than one member will come from one district and the districts must be defined before the nominations are made.

Secretary McAdoo today made public the following statement: "The statement published this morning that the reserve bank committee had determined upon 11 banks and had designated certain cities as the headquarters for such banks is mere fabrication. The committee has reached no conclusion on this subject and, in order that the country may be prepared for a recurrence of such statements, we desire to say that any statements purporting to give the views or opinions of the committee in advance of their formal anouncement are wholly unauthorized and absolutely speculative."

JUSTICE CLABAUGH DEAD.

Stricken on His Way to Georgetown University to Lecture.

WASHINGTON, March 7.—Chief Justice Harry H. Clabaugh of the supreme court of the District of Columbia died suddenly here last night of heart failure. He was 58 years old. He was on his way to Georgetown University to lecture when stricken, and died shortly after being removed to his home.

Justice Clabaugh was born at Cumberland, Md. In 1894 he was elected attorney general of Maryland and served until March 1899, when appointed to an associate justiceship of the district supreme court. He was appointed chief justice May 1, 1903. He was at one time chairman of the Republican state committee of Maryland.

MAY BEAR ON RATE ADVANCE.

Information Regarding Services Performed by Eastern Roads Sought.

WASHINGTON, March 7.—Comprehensive information regarding "the purposes, effects, nature and extent of special services" performed by the Eastern railroads for shippers was called for today by the Interstate Commerce Commission. The commission desires to know "the extent to which these services are such as may be called 'free' and the extent to which compensation is received therefore."

The information sought is regarded by the commission as having important bearing upon the application of the roads for an advance in rates. The special services concerning which information is desired are: Allowance of free time for loading or unloading carload freight, collecting and delivering freight, storing freight, transporting containers, furnishing or paying for wharfage or dockage, refrigeration service, loading and unloading carload freight, re-consigning carload freight and special services not covered by these headings.

Responses of the roads are required to be in the hands of the commission in complete form by April 7.

ELECTION OF OFFICERS.

G. E. Vincent Chosen President of Religious Education Association.

NEW HAVEN, Conn., March 7.—At its annual meeting today the Religious Education Association elected President G. E. Vincent of the University of Minnesota president, to succeed Rev. Dr. C. F. Thwing of Western Reserve University. Other general officers chosen were Mrs. J. T. Brown, Chicago, vice president; Daniel R. Forgan, Chicago, treasurer; Henry F. Cope, Chicago, general secretary; President A. W. Harris of Northwestern University, chairman of the executive board, and C. M. Stuart, president of the Garrett Biblical Institute, Evanston, Ill., secretary, the last three being re-elections.

The new directors are Miss Jane Addams, Chicago, President Hyde of Bowdoin College, Dean Brown of Yale Divinity School, Governor Simeon E. Baldwin of Connecticut, Miss Grace Dodge of New York city, and George Wharton Pepper of Philadelphia.

The new state directors include: Rhode Island, Professor W. F. Fowler, Providence and Massachusetts, Dr. George Hodges, Cambridge.

REWARDED WITH EGGS.

Driver of Mail Wagon Stops Runaway Horse on Franklin Street.

Frank T. Dwyer, driver of the mail wagon for the Newport Transfer Company, had an unexpected windfall of 15 island eggs this afternoon. The preliminary conditions were these: Ashton C. Barker and Alden P. Barker were quietly eating in the Holly Tree on Franklin street, and their horses were just as quietly passing away the time outside. Along came one electric express car; nothing doing. Along came a second electric express car; something doing at once. Things started, and one horse getting under way caught his wheels under the other, lifting the body off the forward wheels and leaving the horse and forward wheels where they stood. The other horse with his wagon and the remainder of the other wagon started for Thames street.

The time was about 1:30 and Mr. Dwyer was unloading at the postoffice. He saw that it would make quite a commotion on Thames street to have the horse and two wagon bodies rush on all together, so he caught the runaway and it was nearly all over. Of course there had to be some cleaning up, and there was plenty of help, and one shaft was broken. A lot of vegetables from Mr. Alden Barker's wagon were strewn about Franklin street. As a reward for his successful effort in stopping the horse Mr. Barker gave Mr. Dwyer the eggs. They were appreciated, though he did not stop the runaway for them.

HAVE YOU A BANKING HOME?

If not, this bank, strong and accommodating cordially invites your account.

The personal service extended makes every depositor feel at home here, while SECURITY for deposits makes them feel safe

Start your Account today.

National Exchange Bank,
38 WASHINGTON SQUARE.

HOW TO INCREASE YOUR INCOME.

The safest and surest way to increase your income is to add systematically to your principal.

The best way to accomplish good results is to have an account with us and make regular weekly deposits.

4 Per Cent Interest Paid.

Savings Bank of Newport.

THE CENTURY STORE,
Founded 1796.

NECKWEAR.

Newest Neck Fixings just arrived. An unlimited number of styles all with a touch of individuality. You will be surprised at the attractive display and still more so at the prices—today we feature two special lines at 25c and 50c.

At 25c.

White Plaited Muslin Collars with lace ruffs.

White Embroidered Dutch Collars, dainty patterns, scalloped and lace edge.

White Voile Collars, Dutch style Plaited Ruffles.

Ecru and White Lace Collars.

White Muslin Vestees, plaited. White Shadow Lace and Point de Esprit Chemisettes.

Fichus with lace edge, sailor collars.

At 50c.

White Embroidered Batiste Dutch Collars, scalloped and lace trimmed.

White Embroidered Net Collar and Suff Sets; also Oriental Lace.

Fichus White, plaited net with ruffles, Oriental lace trimmed, white point de Esprit with net ruffles; also batiste with shadow lace ruffles.

The Wm. Leys Dry Goods Co.
135-137 Thames Street.
Agents for Pictorial Review Patterns and Publications.

PASSES TO MRS. WELLS.

Title to Bellevue Avenue Estate Transferred by Two Deeds.

By two deeds filed for record this morning at the city clerk's office title to the W. S. Wells estate passes to Mrs. Wells. The deeds were dated June 13 of last year, but have only now been filed for record. The first from William Storrs Wills and Annie Rayner Wells to Joseph A. Wells of New York, conveys the estate bounded north on Victoria avenue, east on Bellevue avenue, south on Ruggles avenue and west on Coggeshall avenue, being the cottage estate; also the farm estate, bounded west on lands of Howard A. Stevenson, Samuel Smith and Alice G. Vanderbilt, east on land of A. Belmont, south on Ruggles avenue and west on Carroll avenue. The second deed is from Joseph A. Wells of New York to Annie Rayner Wells, conveying the same property. Before these transfers title to the property was divided Mrs. Wells being taxed for $13,100 and Mr. Wells for $272,600. Now Mrs. Wells will be called upon to pay all the taxes.

THE NEWPORT JOURNAL
AND WEEKLY NEWS.
Is Especially Adapted for Mailing

POLICE QUIET BROKEN.

Snowballing on West Broadway Brings Two Minors to the Station.

The quiet which has pervaded the station house these wintry mornings has gone and there was a scene of activity this morning. A man who was on probation and was surrendered was given another chance, and one who was on probation on a non-support case was sentenced to the workhouse for six months.

Snowballing on West Broadway brought two minors to the station. It came about from Driver Vars returning after his cab had been snowballed and a window broken. He says he was hit with a piece of lead pipe. The boy who hit him says it was not lead pipe. His case was continued to next Friday and he was placed in charge of the probation officer. The boy who threw the snowball was fined $2 and given to June 26 to pay.

Some boys from the Cranston school were in on charges of assault on another lad attending that school. The latter had two black eyes and a cut in the face, caused by a heavy ring. The other boys claimed that the lad was hit on account of the language he used. There was no arrest.

Who Will Be Your Executor?
ANSWER NO. 2.

Your estate may be materially impaired as a direct result of the appointment of an executor or trustee.

When an individual is appointed—

The financial responsibility is generally weaker.

It is usually provided in wills that the person nominated to serve as executor shall be excused from giving bonds.

When surety bonds are supplied, it is at the expense of the estate, and then only partial security against loss is provided.

When a Trust Company is selected—

The positive advantage of strong financial responsibility is secured.

A bond which has behind it the entire financial strength of the institution is always filed with the Probate Court at no cost to the estate.

ANSWER NO. 3 WILL APPEAR IN THE 12th MARCH ISSUE OF THIS NEWSPAPER.

NEWPORT TRUST COMPANY,
NEWPORT, RHODE ISLAND.

Come in any time and freely ask for further information on this vitally important subject. You are always welcome and our officers are always glad to advise.

THE NAME
AQUIDNECK NATIONAL BANK
Signifies strength, and an account with this reliable banking institution is a guarantee of safety for funds. Your account is cordially invited.

The Aquidneck National Bank,
NEWPORT, R. I.

Capital $200,000.00. Surplus and Profits (earned) $120,000.00.

FINANCIAL.

NEW YORK, March 7, Wall Street—The market opened with, Amalgamated Copper 72¾, American Car Foundry 49¾, American Smelting Rfg 66½, American Sugar Rfg 101, Atchison Topeka & Santa Fe 95¾, Baltimore & Ohio 57¾, Brooklyn Rapid Transit 92⅞, Canadian Pacific 207¾, Chicago, Milwaukee & St. Paul 96½, Chicago & Northwestern 132½, Colorado Fuel 31½, Consolidated Gas 133¾, Erie 28¾, General Electric 146½, Great Northern Preferred 125⅞, Illinois Central 109¾, Louisville & Nashville 135¾, Missouri Pacific 24¾, New York Central 83¾, Norfolk & Western 102, Northern Pacific 109⅝, Pennsylvania 111¾, Reading 162⅝, Rock Island Pfd 7⅝, Southern Railway 24⅞, Union Pacific 156⅞, United States Steel 63, United States Steel pfd 109¾, Western Union 63, Westinghouse Electric 70½.

10:45—Prices gave way in all directions at the opening today. The central point of weakness was St. Paul, which continued the rapid decline begun yesterday, owing to the charge of irregularities in the company's book accounts. St. Paul opened with a block of 3,000 shares, at 96½ to 96, and then fell to 95¾, a decline of three points from yesterday's close. St. Paul Convertibles and Generals were down a point each. Blocks of 1,000 to 5,000 shares of the principal stocks were thrown on the market and quotations in many instances were forced down one or two points. The decline was so abrupt that supporting orders were rushed in to prevent demoralization of the market. Buying was conducted so vigorously that the tide was turned and by the end of half an hour the principal stocks were over yesterday's close. St. Paul made up its loss.

Closing—The market closed heavy. Following its recovery from the early break, the market held steady until just before the close, but a re-actionary tendency again appeared. Lehigh Valley broke three points and Reading fell a point under yesterday's close. The general list weakened fractionally as traders took profits. The level of prices, however, was held well above the low points on the opening break. Weakness at the start was foreshadowed by the depression among American stocks in London. Quotations have approximated those abroad, the decline being helped on by European selling. The distinctly unfavorable showing in New Haven's January report, following the St. Paul and Chesapeake Ohio incidents, were made some bearish, particularly toward the railroad shares. Bonds were easy. Money on call, nominal. Time loans, firmer; 60 days 3; 90 days 3¼; six months 3½. Mercantile paper, 4 @ 4½. Sterling exchange, easy; 60 day bills, $483.50; demands, $485.85. Commercial bills $482¾. Bar silver, 58¼. Mexican dollars 45¼. Government bonds weak. Railroad bonds, easy. Exchanges, $103,253,079; balances, $17,171,796. For the week—exchanges, $1,919,970,149; balances, $119,204,776.

(Furnished by Hornblower & Weeks, —33 Bellevue Ave.)

March 7, 1914.

	Closing.
Amalgamated Cop.	73⅛
Am. Car & Foundry	50¼
Am. Locomotive	34
Am. Smelt. & Ref.	66½
Anaconda Ming	35⅛
Atch. Top. & San Fe	95¾
Atlantic Coast Line	123
Baltimore & Ohio	87⅞
Bkln Rap. Trans.	93
Canadian Pacific By.	208
Chesapeake & Ohio	53½
Chic. Great. Western	12⅛
Chic. Mil. St Paul	97¼
Chic. & Northwestern	130
Col. Fuel & Iron Co.	31¾
Consolidated Gas	133¾
Can Pfd.	92½
Erie	28¾
General Electric	146¾
Great Northern pref.	126⅝
Gt. Northern Ore	35¼
Interboro Met.	14⅝
Interboro pref.	58¾
Lehigh Valley	145⅝
Louisville & Nash.	135½
Mo. Kan & Tex	17⅝
Missouri Pacific	25
N. Y. Cent. & Hudson	85¾
N. Y. Ontario & West	27¼
Norfolk & Western	102¼
Northern Pacific By.	110
Pennsylvania R. R.	110½
Reading	162¾
Southern Pacific	93⅛
Southern Ry.	25⅛
Union Pacific	156½
Utah Copper	53
U. S. Rubber	61¾
U. S. Rubber 1st pfd.	102
U. S. Steel	63¾
U. S. Steel pref.	109¾
Va-Carolina Chem	35⅛
Wabash	2
Westinghouse	71

BOSTON MARKET

Cal. & Hecla	425
North Butte	28⅝
Shoe Mach.	54¼
U. S. Fruit	168⅝
Nevada Cons.	15⅛
Am. Tel & Tel	121¼
N. Y., N. H. & H.	66¾

MISCELLANEOUS.

TREE MOVING.
Different Variety of Trees and Shrubs Furnished
TREES PRUNED.
General Care of Places.
JOHN S. MARTIN,
22 Stockholm St. Phone 790

DR. E. C. HOLLOWAY,
Foot Specialist and Electrolysian.
Ingrowing Nails, Hair Moles and Warts removed. Treatment painless. Massage.
Open evenings.
70 Spring Street. Tel. 511.

FURNITURE.
By visiting our stores you will find a complete line of
Parlor, Dining Room, Kitchen, and Bedroom Furnishings.
Our assortment of CARPET SIZE and SMALL RUGS is complete.
For 10 days we will make a special discount from our already low prices. Don't fail to come; you will save money.
THE I. X. L. CO.
124 and 126 Broadway.
Tel. 1605.

BENJ. F. TANNER,
Contractor and Builder.
Distributing Agent for
THE CELEBRATED ASBESTOS CENTURY ROOFING.
SLATES and LUMBER.
These slates or shingles can be applied by your own builder. The expense to all builders the same.
Storehouse, 52 Bridge St

TRY OUR
BLACK STAR Roof Paint
If your roofs need painting.
HAYMAN & NASON,
Painters and Decorators.
Spring and Stone Sts.
Tel. 993.

WILLIAM KOSCHNY,
PLUMBER AND FITTER.
Jobbing Promptly Attended to. Estimates Cheerfully Given.
Telephones
Newport 1022 days
Residence 961 100 John St

The Test

Of a cook stove is the time it will last in constant service. One family has used one of our

Winthrop Ranges

For forty-three years and is STILL using it.

FOR SALE BY

WM. K. COVELL,

163 THAMES STREET.

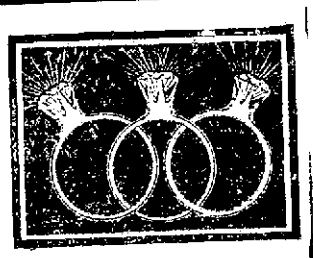

DIAMONDS

Of good quality bought at the right price are an excellent investment. The world supply is growing less and the value of the stones constantly increasing. We buy our diamonds for cash at rock bottom prices, carry a stock of greatly varied sizes and are satisfied with a very moderate margin of profit.

LET US SHOW YOU.

HERRMANN,

Jeweler. 204 Thames St.

ABRAM ALMY CO.

Coal and Wood.

176 THAMES STREET

Telephone 957.

Lenten Delicacies.

Fine Table Shad Roe, . . tin 20c
Finnan Haddies . . . . . tin 20c
Shrimp, dry pack, ... tin 25c
Salmon Steak, fancy quality, ... tin 25c
Tuna Fish, excellent for salads, ... tin 25c
Trout in jelly, ... tin 40c

JAMES H. DRURY & CO

243 & 245 THAMES STREET

You May Have Trouble

In getting comfortable glasses, but this does not mean that it cannot be done.

Our fitting case contains many different shapes of nose clips and mountings; one among them will make your glasses stay on securely.

For Examinations and Eyeglasses give ours a trial

L. N. Vaughan.

MANUFACTURING OPTICIAN.

HOWARD,

Painting Contractor,

Best Work in Every Branch of the Business.

OFFICE 31 EVERETT STREET.

ALBERT PAULUS,

Bronze and Fancy Jewelry

Art Goods repaired and renovated. Special attention given to repairing bronze, china, porcelain and glass. Missing parts replaced—rivets—also

Nickel Plating. Brass Refinished. Polishing.

18 Franklin Street. Newport, R. I.

BOCK BEER.

Brewery Bottling.

Harvard Brewing Co.

$1.00 per dozen $1.00

F. P. GARRETTSON & CO.,

W. J. CREANEY & CO., Successors.

16 & 20 Washington Square.

Telephone 68 & 69.

BRIGHT, SPARKLING COAL

is the kind you get when you order the

Good Old "Wilkesbarre" Coal

From the dry pockets of the

PERRY COAL COMPANY.

RELIGIOUS NOTICES.

Matter for this department should be sent in before 12 o'clock on the day of issue.

CHANNING MEMORIAL Church (Unitarian), Pelham street, opposite Touro Park. William Safford Jones, Minister. 10:45 A. M. Public Worship. The minister will preach on "Are Our Public Schools Godless?"—A sermon on "The Relations between Church and State in Our American Republic." 12:15 P. M. Sunday School and Kindergarten. All are welcome.

SECOND BAPTIST Church, Clarke Street. Rev. Franklin G. McKeever, D. D., Pastor. 10:45 Morning Worship. Sermon "The World's Spiritual Caretaker." 12:15 Bible School. 3:00 P. M. Junior Service. 6:45 P. M. Y. P. C. S. L. Meeting. 7:30 P. M. Evening Worship. Sermon: Men and Women of Passion Week. I Jesus and Peter.

FIRST BAPTIST Church, John Clarke Memorial, Spring Street, near City Hall. Arthur Crane, Pastor. 10:45 A. M. Worship and Sermon "Growth." 12:15 P. M. Bible School. 6:30 Y. P. S. C. E. 7:30 Praise and Gospel Address. Welcome.

FIRST METHODIST EPISCOPAL Church, Marlborough street. Minister: Joseph Cooper. 10:45 Worship and Sermon. 7:30 Topic: An Heroic Faith and a Great Deliverance.' A hearty welcome awaits all who worship with us.

ST. JOHN'S, Washington Street. 7:30 Holy Communion. 10:30 Litany (Procession). 10:45 Choral Eucharist. 7:45 Evensong.

FIRST PRESBYTERIAN Church, Broadway and Equality Park, Rev. N. J. Sproul, Pastor. Morning Service 10:45. Sunday School 12 M. Evening service 7:30. All seats free. All are welcome.

CHRISTIAN SCIENCE SOCIETY, services 11 Sunday and Wednesday evening 8:00, 39 Bellevue avenue, Reading room, open 2 to 4, same address.

FRIENDS' MEETING, Marlboro and Farewell streets. Services, First Day 10:30 A. M. 7:30 P. M. Bible School at 12. Bible Study in Matthew. Fourth Day at 7:30 P. M.

THAMES STREET METHODIST EPISCOPAL, William H. Bath, Minister. 10:45 Worship with Sermon. 12:15 Sunday School. 6:15 Epworth League. 7:30 Worship with Sermon. A hearty welcome to all.

UNITED CONGREGATIONAL Church, corner Spring and Pelham streets. Morning Worship 10:45. Sunday School 12:10. Evening Worship 7:30. Mr. C. Edwin Silcox of Andover Theological Seminary will preach at both services.

SWEDISH LUTHERAN, Corne street. Hilding Myreen, Pastor. Morning service 10:30. Evening service 8 o'clock. The English language used at both services. Lenten service Thursday evening at 8 o'clock.

MIDDLETOWN METHODIST EPISCOPAL Church, F. E. Wells, Pastor. Sunday School 1:45. Preaching service 2:45. "The Search For God." Evening Service 7:45. Worship with sermon.

CENACLE CONVENT. Special meeting of the Association of Christian Mothers Sunday afternoon. The usual conference will be followed by a solemn reception of new members. A full attendance is requested.

EMMANUEL Church, 7:45 Holy Communion. 10:45 Morning Prayer and sermon by the curate. 7:30 Evening Prayer and sermon by the rector. The Men's League will attend in the evening.

WHERE TO GO TODAY.

Saturday.

Father Mathew Hall—Basket Ball, Father Mathew vs. Walpole Athletic Club.

EIGHTY NEW RECRUITS.

Men from Fort Slocum Welcome Addition to the Local Posts.

Two special cars arrived at 11 o'clock over the Newport & Providence road, bringing 80 recruits for the forts from Fort Slocum, New York. The men came up on the Colonial line Friday night and from Providence were brought here via the trolley as the quickest way. Two transport wagons met the cars, to haul the personal kits.

The detachment was in charge of a sergeant of the recruiting service, assisted by corporals, and the men were taken to the Government Landing. There they awaited the arrival of the General Arnold to take them to Fort Adams, where 50 will be selected and the others will be sent to Greble. It is the best looking lot of recruits seen here in some time and while they were at the Landing sergeants and men from the fort who were ashore looked them over, commented upon the excellence of the men and made mental selections of those they would like to see in their companies.

There is another draft of about the same size en route from Columbus, Ohio, but they have not been heard from. They were due Friday. But it is presumed that because of the storm they have been delayed somewhere west of Albany. They are coming in tourist cars, and so will be fairly comfortable provided they are not hung up somewhere away from a food base.

The coming of these new men is welcome at the forts, for the companies are much depleted by expiration of enlistments, some of them not having 25 duty men. With not enough men to do guard duty with the usual time off, there of course could not be anything like gun drill at the present time, but that will not be in order for another month, so there will be a chance to shake the men down into something like soldiers before then. The demand for keeping up the troops on the Mexican border and at posts which would be called upon first for reserve purposes has caused the sending of recruits in that direction in preference to filling the ranks of the coast artillery commands.

THE COTTON FUND.

To the Editor of the Daily News:

Dear Sir: I have to report the following subscriptions to the fund to establish a memorial to Captain Joseph P. Cotton:

William P. Buffum	$10.00
Andrew K. Mahon	5.00
Jere I. Greene	5.00
Mrs. T. K. Gibbs	25.00
Previously reported	556.00
	$601.00

Thomas P. Peckham, Treasurer

BOYS MORE AT EASE.

Second Performance of Society Vaudeville Without a Dull Moment.

Long before the Society Vaudeville at the Young Men's Christian Association began Friday evening the auditorium was packed to its full capacity, but the crowd kept coming and before the curtain "went up" all the available standing room was taken, while a large number could barely see. This large audience was even more enthusiastic than that of the night before, as the boys did better in their various parts and seemed more at ease. There was not a dull moment in the entire performance, and Boys' Work Secretary Stokes is to be complimented for securing such a large amount of talent from the Association members.

The songs went off with a vim and each singer was obliged to give an encore to the enthusiastic bursts of applause. The jokes in the minstrels were well calculated to catch the fancy of the crowd and received a big "hand." Interlocutor Alexander Thompson sang, by special request, "In the Candle Light," and responded with two encores. The closing number in the opening minstrels was the song, "In the New Y. M. C. A," written by Alliston Maciver, sung to the tune of "On the Old Fall River Line."

The Eureka troupe was even better than the night previous, when it scored a hit. One of the formations, representing admirably the letters "Y. M. C. A.," was the cause of big applause. The Zemo troupe did the same artistic poses with better effect and appreciation, while Pearl Fizzar had the audience guessing with his feats of magic.

Mr. Joseph Wilson again sang his solo, "Mine," and again responded to the hearty applause with an encore. George Williamson drew some cartoons, including one of the Rogers-Wellesley game tonight, in which Rogers was represented as the winner, which was a favorite.

The last act, the farce comedy, "A Telegram from Dad," saw the characters display more talent than the night previous. F. Morton Lee as a football coach drew a big round of applause on his first appearance, while Lloyd Robson's make-up as the wife convulsed the women and pleased the men. Raymond Dillon also did well in his part, while Carleton Lawton and Samuel Frant as college boys were conspicuous.

A matinee was given this afternoon.

OFF TO WIN TONIGHT.

Rogers Team in Good Condition for Championship Game With Wellesley.

For the last practice in preparation for the championship game with Wellesley tonight the Rogers basket ball team went to the Army and Navy gymnasium, where a stiff hour's drill was gone through under the direction of Coach Harvey. By the courtesy of the Army and Navy authorities the gymnasium was turned over to the high school team for theafternoon, as it was thought advisable that the Rogers boys should have some practice on another floor than their own before the game, which will be played on a floor the team has never seen.

Through some misunderstanding the team was unable to use the armory Thursday evening, and so there was no practice on that date, much to the regret of the entire squad. Final instructions for the game were given by the coach, and the boys lined up for a little shooting practice, followed by a short scrimmage. Arnold then threw some in from the foul line, after which passing practice and signal work was gone through. The line-up for tonight's game will in all probability be Arnold and Cottrell, forwards; Marshall, centre; Lee and Connolly, guards, with Diggles as the alternate at either forward or guard.

Except for the injury to Captain Marshall's foot the Rogers team will be in good condition. At the last moment news has been received that Martin, substitute guard, is laid up with a bad cold, but Rogers is especially well fortified in the backfield with Lee, Connolly and Diggles.

Cottrel, despite his long lay-off, is again in form, and was conspicuous in his shooting and floor work. Arnold can be depended upon to play the hardest game of his long career, while Captain Marshall konws the honor that will come to him as captain of the winning team and will play with this end in view. Lee can be counted upon to hold the Wellesley men in check, while Connolly should be a big factor with his scoring ability.

The special train left Newport, with about 100 on board, at 3:30 this afternoon. To this number will be added Newport boys from Boston and the neighborhood, Worcester especially. Encouragement there will be a-plenty, as "Mike" Pinto and "Dumb" Raymond Sullivan will lead the cheering section, which is expected to number more than 150.

COMMETTE THE WINNER.

Opening of Moose Club Pool Tournament, With Social Session.

The pool tournament of the Moose Club was opened Friday evening at the rooms on Thames street, with a large attendance of members and guests, the latter including the members of the Board of Aldermen. The Fort Adams band gave a program of music during the evening.

One match was played in the tournament, Albert Commette defeating Tony Piazzza, 50 to 38, in an interesting contest in which Commette won by steadier play. At one time the score was 41 to 19 in Commette's favor, when Piazza braced and by careful work ran 14 points before he stopped. He was, however, unable to make more than 5 more points, and Commette ran out the game without difficulty.

Following the pool match there was a social session, with vocal selections by Master M. J. Fogarty, with Mr. Commette accompanying. A chowder was served by Steward John O'Neill, which was universally pronounced to be excellent

The tournament will be continued Monday night, with a match between John Hamilton and Timothy Sullivan.

FIVES PLAY LISTLESSLY.

Rogers Juniors Suffer Usual Defeat at Hands of Junior Middles.

As usual, the Junior basket ball team in the Rogers High School class league went down in defeat Friday, this time at the hands of the Junior Middles, by a score of 23-10. The Juniors began like a defeated team without hope, and although the Junior Middles were off form the best the Juniors could do was to score an occasional basket. In the last part of the second half, when the Junior Middles' lead could not be overtaken, the game lacked interest, as both fives played listlessly.

By virtue of winning this contest the Junior Middles go into second place, and if successful against the Senior Middles in the next meeting there will be a tie for first place. At present the Senior Middles have an unbroken string of victories, while the Junior Middles have lost but once. The Seniors, who are in third place, have won one game from the Juniors, while the first-year aggregation has yet to win.

As in all their contests, the Juniors had the greatest number of supporters in the crowd, but these did no have much chance to cheer, as the Junior scores came seldom and far between. The game was not as one-sided as the score seems, if the fact that the Juniors made five field goals, while the second-year team made but eight, is considered. The Junior Middles secured their big advantage by shooting in seven of the numerous foul tries, the accurate Kelley being responsible for four points in this manner.

For a long time in the first half the Juniors were in the lead. Johnson began the scoring on a foul chance, but Townsend made the first field goal for the Juniors amid loud cheering. Wood came back with another for the Junior Middles, but again Townsend put his team in the lead when he dropped one in from the side. Olivea brought the score to 5-4 in the Junior Middles' favor when he registered on a long try, but for the third time Townsend again came to the fore and put his team into the lead for the last time. Kelley began to drop in his foul tries, adding two points to the Junion Middles' credit in this manner. Johnson broke loose and added two more goals, while the redoubtable Kelley made still another foul goal. Wood closed the scoring for the half by ringing in his second goal. The score was 14-6, with the luckless Juniors on the short end.

Because of the Junior Middles' lead the Juniors did not play as hard as they could in the latter period, but even at that they made two field goals, while the Junior Middles were able to secure but three. The other Junior Middle points came on foul tries, Kelley, Integlia and Wood making one point each. Johnson, Olivea and Kelley made the field goals for the Junior Middles, while Townsend did all the scoring for the Juniors. The score for this half was 9-4, with the Junior Middles in the lead.

For the winners Johnson played a star game and was high scorer for his team with three baskets and a foul. Kelley was accurate in shooting fouls, Olivea did considerable floor work, as did Wood, while Integlia played his usual strong back field game.

Townsend scored every goal the Juniors made, Cottrell made desperate attempts to keep the Junior Middles from counting but the second-year lads were too much for him. The line-up and summary are as follows:

Junior Middles.	Juniors.
Johnson, r. f.	l. g., Cottrell
Kelley, l. f.	r. g., Conherton
Olivea, c.	c, Townsend
Integlia, r. g.	l. f., Bogholt
Wood, l. g.	r. f., McCarthy, Brady

Score—Junior Middles 23, Juniors 10. Goals from floor—Johnson 3, Wood 2, Olivea 2, Kelley; Townsend 5. Goals from foul line—Kelley 4, Integlia, Olivea, Johnson. Referee—Chase. Scorer—Jennings. Time—15-minute halves.

For the 50-pound championship of the city the Invincibles and the St. Mary's Midgets played in St. Mary's hall this morning and the former team won by the close score of 3 to 2. The game was fast and interesting. After a few minutes of hard play Butler shot in the loosers' only field goal of the game. The second half started with a rush Healy registered on a difficult overhead try and made the score 2-2 and amid great excitement, Murphy shot in the winning foul. Line-up;

Invincible Five	S. M. Midgets
Mahoney, r. f.	l. g., Woods
W. O'Neill, l. f.	r. g., J. O'Neill
C. Murphy, c.	c., Butler
Healy, l.f.	r. f., Sullivan
H. Murphy, r. g.	l. f., Horgan

Score—Invincibles 3, Midgets 2. Goals from floor—Butler; Healy. Goals from foul—Murphy. Referees—Fred Butler, J. Dugab.

WELL RECOMMENDED.

Walpole Athletic Club Beaten But Three Times in Basket Ball.

The Walpole Athletic Club, which plays with the Father Mathew basket ball team this evening, comes with the best recommendation of any team the locals have met this season. It has defeated the Charleston Athletic Club, Lawrence Military, Dean Academy, White Bears, Marlboro and Foxboro teams, the Fenno Five, the Revere Town Five and 15 others, having been beaten but three times. The manager has guaranteed that the regular team will be brought here and a good game should result. The teams will line up as follows:

Walpole A. C.	Father Mathew.
Loughlin, r. f.	l. b., Horgan
Harris, l. f.	r. b., Holley
McMahon, c.	c., McGrath
Pierce, r. b.	l. f., McCarty
Tracy, l. b.	r. f., Nolan

The returns from the Rogers High School-Wellesley game at Boston will be announced during the game, if they are received in time.

RETREAT AT THE CENACLE CONVENT.

Next Thursday Rev. Cornelius Thompson, C. P., of St. Gabriel's monastery, Brighton, Mass., will come to Newport to conduct the Lenten retreat at the Convent of the Cenacle. He is not a stranger in Newport, having preached several retreats here and having many admirers. His conferences are expected to be largely attended, as those who have heard him will wish to hear him again. The retreat will open Thursday evening at 7:30, the daily conferences being at 10 a. m., 4 p. m. and 7:30. Women will be received at the Convent for the whole of the time of the retreat or to take luncheon and dinner as they wish.

GEORGE WASHINGTON VANDERBILT.

Sudden Death from Heart Disease Follows Operation for Appendicitis.

Youngest Member of Family a Student and Traveller, Little Interested in Business.

Mr. George Washington Vanderbilt died suddenly of heart disease Friday afternoon at his winter home in Washington. He was 52 years of age. The end came before a physician could be summoned.

The information of his death reached the Daily News just before 4 o'clock, as the Associated Press wire was about to close, and after the regular edition had gone to press. The news was immediately bulletined in the counting room window.

Mr. Vanderbilt 10 days ago submitted to an operation for appendicitis and it was thought was well on the road to recovery. He took luncheon as usual Friday, eating heartily. Within a few minutes after completing the meal Mr. Vanderbilt told a nurse that he felt exceedingly weak. Then he fainted.

The nurse immediately summoned Mrs. Vanderbilt and their only daughter, Cornelia Stuyvesant Vanderbilt, 12 years of age, from another room. They were at the bedside when Mr. Vanderbilt died, 10 minutes later.

Dr. James F. Mitchell, who had been summoned, did not reach the house until after the end came. He said that blood clogged the arteries of the heart.

Frederick William Vanderbilt, a brother, arrived in Washington Friday night from New York and took charge of the arrangements for the funeral. It was determinede that th burial would be at Staten Island.

Mrs. George Grenville Merrill, sister of Mrs. Vanderbilt, was in the house at the time of death. Mrs. John Nicholas Brown, another sister, arrived in Washington from this city at 6 o'clock and did not know of Mr. Vanderbilt's death until she reached the house. William K. Vanderbilt, a brother of Mr. Vanderbilt, started for Europe about 10 days ago.

Dr. Mitchell and Dr. E. F. Cuthbert of Baltimore operated on Mr. Vanderbilt for appendicitis. He rallied from the operation satisfactorily and each day showed rapid progress toward recovery. The death, it was said, could be attributed in no way to the operation. This was the first attack of heart disease ever experienced by Mr. Vanderbilt, according to members of the family.

Countess Laszlo Szechenyi, niece of Mr. Vanderbilt, and her husband, are cruising in southern waters on board steam yacht Catania, which they have chartered from the Duke of Sutherland. It is known that they are on the way to Trinidad, where, it is expected from their latest advices, they will arrive today. A cable message informing them of Mr. Vanderbilt's death will await them there. The three children of the count and countess are with Mrs. Vanderbilt, their grandmother.

George Vanderbilt was the youngest and probably the least known of the sons of the late William H. Vanderbilt. He was born on Staten Island, New York, November 14, 1862. Never taking an active part in the business and financial world, where other members of the family gained wealth and distinction, he was a student and a traveler, and his chief interest was his magnificent estate at Biltmore, near Asheville, N. C.

By successive purchases he accumulated an estate of 100,000 acres on the French Broad river, laid out there a vast park and erected buildings on a scale which has seldom been equalled in this country. In the valley he built a model town and called it Biltmore. His farms were filled with blooded stock and he devoted thousands of dollars to the scientific conservation of the forests. He seldom came to New York where he had a residence but spent part of the summers at Bar Harbor, Maine, where he had a handsome home.

Mr. Vanderbilt was a member of the Sons of the American Revolution and the Metropolitan, Century, National Arts, Players' and Grolier Clubs. He donated to the Teachers' College its site on Morningside Heights, and built and equipped the Thirteenth Street branch of the New York Public Library. He also gave to the American Society of Fine Arts the room in its building known as the "Vanderbilt Gallery."

Mr. Vanderbilt married in 1898 Miss Edith Stuyvesant Dresser, daughter of the late Colonel George W. and Susan Fish (Le Roy) Dresser of this city. Mrs. Vanderbilt and a daughter, Cornelia Stuyvesant Vanderbilt, 14 years old, survive. Mrs. Vanderbilt is a sister of Mrs. John Nicholas Brown, Mrs. George Grenville Merrill, Countess d'Osmoy of Normandy, France, and Mr. Daniel LeRoy Dresser. Unlike his three brothers, Mr. George Vanderbilt did not build a residence in Newport, but was an occasional visitor here with his own or his wife's relatives.

THE EIGHTH THE DANSANT.

Miss Helen Melville Weaver gave the eighth in the series of dansants at Masonic hall this afternoon, and that these entertainments are still popular was shown by the large number present. The arrangements were similar to the former affairs and tables were engaged by Captain and Mrs. S. F. Dalton, Captain and Mrs. George T. Perkins and Lieutenant E. H. Metzger of Fort Adams; Lieutenant Commander and Mrs. Thomas C. Hart of the Torpedo Station, Captain and Mrs. E. H. Durell of the Naval War College, Lieutenant and Mrs. J. R. Morrison of the Naval Training Station, Ensign Joseph M. Deem of submarine G-1 Mrs. Warren Berry, Mr. Roderick MacLeod, Mrs. George H. Bryant, Mrs. Frederick Baltzly, Mrs Alfred G. Langley, Miss Georgianna G. King and Miss Sturtevant.

COAL

In all sizes.

WOOD

For Open Fires.

—AND—

KINDLINGS,

HEIRS GEORGE BOWEN.

THE NEWPORT JOURNAL

AND WEEKLY NEWS.

is especially adapted for mailing.

BARTHOLOMEW AND COOPER

Probable Selections as New Methodist District Superintendent.

[New Bedford Standard.]

It is practically certain that at the Conference of Methodists to be held this month Rev. J. I. Bartholomew of the County Street Methodist Episcopal Church will be appointed as district superintendent to succeed Rev. A. J. Coultas, whose six-year term expires and that on that account he will not return as pastor of the County Street Church for another year. Rev. John Pearce of the Fourth Street Church stated to a Standard reporter that Dr. Bartholomew is the unanimous choice of all the pastors of the local Methodist churches, and that there has been no other man seriously considered even in other parts of the New Bedford district. The fact that the recommendation of the pastors of the district is usually equivalent to appointment by the bishop, who almost without exception carries out this recommendation, makes the elevation of the New Bedford pastor a practical certainty. The fact that it is not possible for one man to hold the district superintendency for more than one term of six years in any one district and that Rev. A. J. Coultas, whose term expires this year, has been superintendent of the New Bedford district and also superintendent of the Providence district, makes it impossible for him again to be appointed to any such position in this vicinity.

Rev. W. I. Ward, the superintendent of the Providence district for the past six years, was formerly superintendent of the New Bedford district, so that he too will have to retire from that position, and a swap such as was consummated six years ago between Mr. Ward and Mr. Coultas will be impossible. New men will therefore have to be selected, and while Mr. Bartholomew has been practically decided upon for the New Bedford district, Rev. JJ. Francis Cooper, now of Brockton and formerly of the County Street church of this city, will be the probable selection as superintendent of the Providence district to succeed Mr. Ward.

It has been well understood in Methodist circles for some time that Rev. Drs. Bartholomew and Cooper were likely to be the new district superintendents. Rev. J. Francis Cooper is well known in Newport and vicinity, having been formerly pastor of the Middletown church.

PUBLIC SCHOOLS ENDOSRED

Correspondent Questions Use of General Funds for a Specific Religion.

To the Editor of the Daily News:

Thoughtful people of all denominations recognize the need of giving the youth instruction in religion during the school period. The education act of 1870 was to do much for the people, for all would receive an education and thereby live a better life, but even then religion suffers. After 40 years religion and the Bible are banished from the schools. We may teach anything we choose, but nothing which gives adoration to the Creator of the universe or which would guide or direct to the gates of Paradise. The same act which made it compulsory to get an education made the schools public and some have marked antagonism to organized religion.

In the Christian churches we have the Roman Catholic, which is old; the Unitarian, which is new, and the orthodox Protestant church. The natural course of development has brought in both elements, missing nothing desirable in modern ideas, nor forfeiting anything valuable in older perception of the truth.

We see how hard it would be to teach religion in a public school. We could be just as good Roman Catholics and just as good Protestants, and have our children attend the public schools, as to have our own specific schools; and very much better, for our children will make better citizens, being brought up in the same schools.

I will instance a case in Rome, Italy. The Waldensians in Italy have built a very large Protestant Church in Rome. The structure stands on the Piazza Cavour, on the Vatican side of the Tiber, and from it one can see St. Peter's. The Waldensian church is a Protestant institution, with commodious classrooms and reading rooms, affording accommodation for an extensive work. The structure cost $250,000. While the Waldensians are all Italians and pay taxes, would they be justified in asking the Italian government for money to educate their children in their specific religion. No more than the Roman Catholic Church here should want money out of the public funds for their specific religion.

While there may be higher seats of learning in Europe, there is not a better system of public schools in the world than in this United States of America.

Hugh Williamson.

Newport, March 7, 1914.

MORTGAGEE'S SALE.

Mortgagee's Sale.

BY VIRTUE of the power of sale contained in a certain mortgage deed made by Catherine O'Flaherty, widow, to the Savings Bank of Newport, dated January 25th, A. D. 1898 and recorded in the Mortgages Land Evidence of the City of Newport in the State of Rhode Island in Volume 23 at pages 104 and 105, breach of the condition of said mortgage having been made and still existing; the said Mortgagee will sell at public auction in front of each parcel of land hereinafter described, commencing on Lee Avenue, on **Monday, the 23rd day of March, A. D. 1914,** at 12 o'clock, noon, all the right, title and interest which said Catherine O'Flaherty had at the time of the execution of said mortgage and did by said mortgage convey, in or to those two certain lots or parcels of land, together with all the buildings and improvements thereon, situate in said City of Newport and bounded as follows:

FIRST PARCEL:—Westerly on Anthony Street; Northerly on land of John Hare Powel; Easterly on land of said Powel and on land now or formerly of Thomas Aylward; and Southerly on land of Gilroy and on land of Tripp.

SECOND PARCEL: Southerly on Lee Avenue; Westerly on land of Martin Curley; Northerly on land formerly of William DeBlois, deceased; and Easterly on land of Michael Corbett and Ellen Corbett, or however otherwise said two parcels may be bounded; said premises being the last two parcels of land described in and granted by said mortgage deed, which deed is hereby made part hereof.

And the said Mortgagee hereby gives notice that the said mortgaged premises will be sold in parcels, and that it intends to bid for said property at said sale thereof.

THE SAVINGS BANK OF NEWPORT.
By Grant P. Taylor, Treas.

Newport, February 28, 1914.

THE NEWPORT JOURNAL

AND WEEKLY NEWS.

is Especially Adapted for Mailing.

NEW BOOKS.

The Wanderer's Necklace
By H. Rider Haggard

The Valley of the Moon
By Jack London

Sandy
By S. R. Crockett

Sunshine Jane
By Anne Warner

The Lodger
By Mrs. Belloc Lowndes

When Ghost Meets Ghost
William DeMorgan

HART'S,

202 Thames Street.

CARR'S LIST.

CAPTAIN DAN'S DAUGHTER,

By Joseph Lincoln

We probably have the best line of

ST. PARTICK'S DAY CARDS

Ever shown in the city.

DAILY NEWS BUILDING.

OLD WAGONS

Made to look like new by using the old reliable

Sherwin Williams Wagon Paint.

Easy to apply and very permanent in color and durability.

The Peckham Co

299-301 Thames St.

A Skillful Examination of Your Eyes

At this establishment cannot fail to reveal the real cause of your seeing well—and not to see properly means your eyes need attention.

As specialists in correcting Errors of Refraction of the eyes Glasses prescribed and made by me will give perfect vision.

F. W. PUTMAN, O. D.,

118 Spring St.

Office Hours
9 A. M. to 8 P. M.
Telephone 185.

"Meet Me at Barney's.

Vic or-Victrola has a place in every home

Its artistic design and beautiful music have made it welcome in homes of wealth and refinement everywhere.

And the many different styles of the Victor-Victrola make possible for every home to own one of these wonderful instruments.

Come in and see about yours today. $15 to $200—and if desired we'll arrange it so you can enjoy your Victor-Victrola while paying for it.

Barney's MUSIC STORE.

MONUMENTS

Marble and Granite Heads
Cemetery Posts and Curb
Lawn Rollers and Land Ma

JACOB J. MOHR. 23 Long

THE NEWPORT JOURN

AND WEEKLY NEWS

Is Especially Adapted for M

NewspaperARCHIVE.com

The Test

Of a cook stove is the time it will last in constant service. One family has used one of our

Winthrop Ranges

For forty-three years and is STILL using it.

FOR SALE BY

WM. K. COVELL,

163 THAMES STREET.

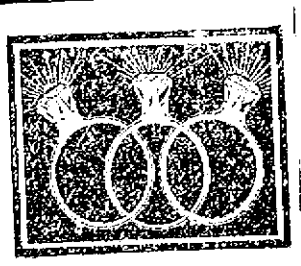

DIAMONDS

Of good quality bought at the right price are an excellent investment. The world supply is growing less and the value of the stones constantly increasing. We buy our diamonds for cash at rock bottom prices, carry a stock of greatly varied sizes and are satisfied with a very moderate margin of profit.

LET US SHOW YOU.

HERRMANN,

Jeweler. 204 Thames St.

ABRAM ALMY CO.

Coal and Wood.

176 THAMES STREET

Telephone 857.

Lenten Delicacies.

Fine Table Shad Roe, . . tin 20c
Finnan Haddies . . . . . tin 20c
Shrimp, dry pack, ... tin 25c
Salmon Steak, fancy quality, ... tin 25c
Tuna Fish, excellent for salads, ... tin 25c
Trout in jelly, ... tin 40c

JAMES H. DRURY & CO

243 & 245 THAMES STREET

You May Have Trouble

In getting comfortable glasses, but this does not mean that it cannot be done.

Our fitting case contains many different shapes of nose clips and mountings; one among them will make your glasses stay on securely.

For Examinations and Eyeglasses give ours a trial

L. N. Vaughan.

MANUFACTURING OPTICIAN.

HOWARD,

Painting Contractor,

Best Work in Every Branch of the Business.

OFFICE 31 EVERETT STREET.

ALBERT PAULUS,

Bronze and Fancy Jewelry

Art Goods repaired and renovated. Special attention given to repairing bronze, china, porcelain and glass. Missing parts replaced—rivets—also

Nickel Plating. Brass Refinished. Polishing.

18 Franklin Street. Newport, R. I.

BOCK BEER.

Brewery Bottling.

Harvard Brewing Co.

$1.00 per dozen $1.00

F. P. GARRETTSON & CO.,

W. J. CREANEY & CO., Successors.

16 & 20 Washington Square.

Telephone 68 & 69.

BRIGHT, SPARKLING COAL

is the kind you get when you order the

Good Old "Wilkesbarre" Coal

From the dry pockets of the

PERRY COAL COMPANY.

RELIGIOUS NOTICES.

Matter for this department should be sent in before 12 o'clock on the day of issue.

CHANNING MEMORIAL Church (Unitarian), Pelham street, opposite Touro Park. William Safford Jones, Minister. 10:45 A. M. Public Worship. The minister will preach on "Are Our Public Schools Godless?"—A sermon on "The Relations between Church and State in Our American Republic." 12:15 P. M. Sunday School and Kindergarten. All are welcome.

SECOND BAPTIST Church, Clarke Street, Rev. Franklin G. McKeever, D. D., Pastor. 10:45 Morning Worship, Sermon: "The World's Spiritual Caretaker." 12:15 Bible School. 3:00 P. M. Junior Service. 6:15 P. M. Y. P. C. S. L. Meeting. 7:30 P. M. Evening Worship, Sermon: Men and Women of Passion Week. 1 Jesus and Peter.

FIRST BAPTIST Church, John Clarke Memorial, Spring Street, near City Hall. Arthur Crane, Pastor. 10:45 A. M. Worship and Sermon "Growth." 12:15 P. M. Bible School. 6:30 Y. P. S. C. E. 7:30 Praise and Gospel Address. Welcome.

FIRST METHODIST EPISCOPAL Church, Marlborough street. Minister: Joseph Cooper. 10:45 Worship and Sermon. 7:30 Topic: An Heroic Faith and a Great Deliverance.' A hearty welcome awaits all who worship with us.

ST. JOHN'S, Washington Street. 7:30 Holy Communion. 10:30 Litany (Procession). 10:45 Choral Eucharist. 7:45 Evensong.

FIRST PRESBYTERIAN Church, Broadway and Equality Park, Rev. N. J. Sproul, Pastor. Morning Service 10:45. Sunday School 12 M. Evening service 7:30. All seats free. All are welcome.

CHRISTIAN SCIENCE SOCIETY, services 11 Sunday and Wednesday evening 8:00, 39 Bellevue avenue. Reading room, open 2 to 4. same address.

FRIENDS' MEETING, Marlboro and Farewell streets. Services, First Day 10:30 A. M. 7:30 P. M. Bible School at 12. Bible Study in Matthew. Fourth Day at 7:30 P. M.

THAMES STREET METHODIST EPISCOPAL, William H. Bath, Minister. 10:45 Worship with Sermon. 12:15 Sunday School. 6:35 Epworth League. 7:30 Worship with Sermon. A hearty welcome to all.

UNITED CONGREGATIONAL Church, corner Spring and Pelham streets. Morning Worship 10:45. Sunday School 12:15. Evening Worship 7:30. Mr. C. Edwin Silcox of Andover Theological Seminary will preach at both services.

SWEDISH LUTHERAN, Corne street. Hilding Myreen, Pastor. Morning service 10:30. Evening service 8 o'clock. The English language used at both services. Lenten service Thursday evening at 8 o'clock.

MIDDLETOWN METHODIST EPISCOPAL Church. E. E. Wells, Pastor. Sunday School 1:45. Preaching service 2:45. "The Search For God." Evening Service 7:45. Worship with sermon.

CENACLE CONVENT. Special meeting of the Association of Christian Mothers Sunday afternoon. The usual conference will be followed by a solemn reception of new members. A full attendance is requested.

EMMANUEL Church. 7:45 Holy Communion. 10:45 Morning Prayer and sermon by the curate. 7:30 Evening Prayer and sermon by the rector. The Men's League will attend in the evening.

WHERE TO GO TODAY.

Saturday.

Father Mathew Hall—Basket Ball, Father Mathew vs. Walpole Athletic Club.

EIGHTY NEW RECRUITS.

Men from Fort Slocum Welcome Addition to the Local Posts.

Two special cars arrived at 11 o'clock over the Newport & Providence road, bringing 80 recruits for the forts from Fort Slocum, New York. The men came up on the Colonial line Friday night and from Providence were brought here via the trolley as the quickest way. Two transport wagons met the cars, to haul the personal kits.

The detachment was in charge of a sergeant of the recruiting service, assisted by corporals, and the men were taken to the Government Landing. There they awaited the arrival of the General Arnold to take them to Fort Adams, where 50 will be selected and the others will be sent to Greble. It is the best looking lot of recruits seen here in some time and while they were at the Landing sergeants and men from the fort who were ashore looked them over, commented upon the excellence of the men and made mental selections of those they would like to see in their companies.

There is another draft of about the same size en route from Columbus, Ohio, but they have not been heard from. They were due Friday, but it is presumed that because of the storm they have been delayed somewhere west of Albany. They are coming in tourist cars, and so will be fairly comfortable provided they are not hung up somewhere away from a food base.

The coming of these new men is welcome at the forts, for the companies are much depleted by expiration of enlistments, some of them not having 25 duty men. With not enough men to do guard duty with the usual time off, there of course could not be anything like gun drill at the present time, but that will not be in order for another month, so there will be a chance to shake the men down into something like soldiers before then. The demand for keeping up the troops on the Mexican border and at posts which would be called upon first for reserve purposes has caused the sending of recruits in that direction in preference to filling the ranks of the coast artillery commands.

THE COTTON FUND.

To the Editor of the Daily News:

Dear Sir: I have to report the following subscriptions to the fund to establish a memorial to Captain Joseph P. Cotton:

William P. Griffith	$10.00
Andrew K. Mahon	5.00
Jere E. Greene	5.00
Mrs. T. K. Gibbs	25.00
Previously reported	556.00
	$601.00

Thomas P. Peckham, Treasurer

BOYS MORE AT EASE.

Second Performance of Society Vaudeville Without a Dull Moment.

Long before the Society Vaudeville at the Young Men's Christian Association began Friday evening the auditorium was packed to its full capacity, but the crowd kept coming and before the curtain "went up" all the available standing room was taken, while a large number could barely see. This large audience was even more enthusiastic than that of the night before, as the boys did better in their various parts and seemed more at ease. There was not a dull moment in the entire performance, and Boys' Work Secretary Stokes is to be complimented for securing such a large amount of talent from the Association members.

The songs went off with a vim and each singer was obliged to give an encore to the enthusiastic bursts of applause. The jokes in the minstrels were well calculated to catch the fancy of the crowd and received a big "hand." Interlocutor Alexander Thompson sang, by special request, "In the Candle Light," and responded with two encores. The closing number in the opening minstrels was the song, "In the New Y. M. C. A," written by Alliston MacIver, sung to the tune of "On the Old Fall River Line."

The Eureka troupe was even better than the night previous, when it scored a hit. One of the formations, representing admirably the letters "Y. M. C. A.," was the cause of big applause. The Zemo troupe did the same artistic poses with better effect and appreciation, while Paul Fizzar had the audience guessing with his feats of magic.

Mr. Joseph Wilson again sang his solo, "Mine," and again responded to the hearty applause with an encore. George Williamson drew some cartoons, including one of the Rogers-Wellesley game tonight, in which Rogers was represented as the winner, which was a favorite.

The last act, the farce comedy, "A Telegram from Dad," saw the characters display more talent than the night previous. F. Morton Lee as a football coach drew a big round of applause on his first appearance, while Lloyd Robson's make-up as the wife convulsed the women and pleased the men. Raymond Dillon also did well in his part, while Carleton Lawton and Samuel Frant as college boys were conspicuous.

A matinee was given this afternoon.

OFF TO WIN TONIGHT.

Rogers Team in Good Condition for Championship Game With Wellesley.

For the last practice in preparation for the championship game with Wellesley tonight the Rogers basket ball team went to the Army and Navy gymnasium, where a stiff hour's drill was gone through under the direction of Coach Harvey. By the courtesy of the Army and Navy authorities the gymnasium was turned over to the high school team for the afternoon, as it was thought advisable that the Rogers boys should have some practice on another floor than their own before the game, which will be played on a floor the team has never seen.

Through some misunderstanding the team was unable to use the armory Thursday evening, and so there was no practice on that date, much to the regret of the entire squad. Final instructions for the game were given by the coach, and the boys lined up for a little shooting practice, followed by a short scrimmage. Arnold then threw some in from the foul line, after which passing practice and signal work was gone through. The line-up for tonight's game will in all probability be Arnold and Cottrell, forwards; Marshall, centre; Lee and Connolly, guards, with Diggles as the alternate at either forward or guard.

Except for the injury to Captain Marshall's foot the Rogers team will be in good condition. At the last moment news has been received that Martin, substitute guard, is laid up with a bad cold, but Rogers is especially well fortified in the backfield with Lee, Connolly and Diggles.

Cottrel, despite his long lay-off, is again in form, and was conspicuous in his shooting and floor work. Arnold can be depended upon to play the hardest game of his long career, while Captain Marshall konws the honor that will come to him as captain of the winning team and will play with this end in view. Lee can be counted upon to hold the Wellesley men in check, while Connolly should be a big factor with his scoring ability.

The special train left Newport, with about 100 on board, at 3:30 this afternoon. To this number will be added Newport boys from Boston and the neighborhood, Worcester especially. Encouragement there will be a-plenty, as "Mike" Pinto and "Dumb" Raymond Sullivan will lead the cheering section, which is expected to number more than 150.

COMMETTE THE WINNER.

Opening of Moose Club Pool Tournament, With Social Session.

The pool tournament of the Moose Club was opened Friday evening at the rooms on Thames street, with a large attendance of members and guests, the latter including the members of the Board of Aldermen. The Fort Adams band gave a program of music during the evening.

One match was played in the tournament, Albert Commette defeating Tony Piazza, 50 to 38, in an interesting contest in which Commette won by steadier play. At one time the score was 41 to 19 in Commette's favor, when Piazza braced and by careful work ran 14 points before he stopped. He was, however, unable to make more than 5 more points, and Commette ran out the game without difficulty.

Following the pool match there was a social session, with vocal selections by Master M. J. Fogarty, with Mr. Commette accompanying. A chowder was served by Steward John O'Neill, which was universally pronounced to be excellent.

The tournament will be continued Monday night, with a match between John Hamilton and Timothy Sullivan.

FIVES PLAY LISTLESSLY.

Rogers Juniors Suffer Usual Defeat at Hands of Junior Middles.

As usual, the Junior basket ball team in the Rogers High School class league went down in defeat Friday, this time at the hands of the Junior Middles, by a score of 23-10. The Juniors began like a defeated team without hope, and although the Junior Middles were off form the best the Juniors could do was to score an occasional basket. In the last part of the second half, when the Junior Middles' lead could not be overtaken, the game lacked interest, as both fives played listlessly.

By virtue of winning this contest the Junior Middles go into second place, and if successful against the Senior Middles in the next meeting there will be a tie for first place. At present the Senior Middles have an unbroken string of victories, while the Junior Middles have lost but once. The Seniors, who are in third place, have won one game from the Juniors, while the first-year aggregation has yet to win.

As in all their contests, the Juniors had the greatest number of supporters in the crowd, but these did no have much chance to cheer, as the Junior scores came seldom and far between. The game was not as one-sided as the score seems, if the fact that the Juniors made five field goals, while the second-year team made but eight, is considered. The Junior Middles secured their big advantage by shooting in seven of the numerous foul tries, the accurate Kelley being responsible for four points in this manner.

For a long time in the first half the Juniors were in the lead. Johnson began the scoring on a foul chance, but Townsend made the first field goal for the Juniors amid loud cheering. Wood came back with another for the Junior Middles, but again Townsend put his team in the lead when he dropped one in from the side. Olivea brought the score to 5-4 in the Junior Middles' favor when he registered on a long try, but for the third time Townsend again came to the fore and put his team into the lead for the last time. Kelley began to drop in his foul tries, adding two points to the Junior Middles' credit in this manner. Johnson broke loose and added two more goals, while the redoubtable Kelley made still another foul goal. Wood closed the scoring for the half by ringing in his second goal. The score was 14-8, with the luckless Juniors on the short end.

Because of the Junior Middles' lead the Juniors did not play as hard as they could in the latter period, but even at that they made two field goals, while the Junior Middles were able to secure but three. The other Junior Middle points came on foul tries, Kelley, Integlia and Wood making one point each. Johnson, Olivea and Kelley made the field goals for the Junior Middles, while Townsend did all the scoring for the Juniors. The score for this half was 9-4, with the Junior Middles in the lead.

For the winners Johnson played a star game and was high scorer for his team with three baskets and a foul. Kelley was accurate in shooting fouls, Olivea did considerable floor work, as did Wood, while Integlia played his usual strong back field game.

Townsend scored every goal the Juniors made. Cottrell made desperate attempts to keep the Junior Middles from counting, but the second-year lads were too much for him. The line-up and summary are as follows:

Junior Middles.	Juniors.
Johnson, r. f.	l. g., Cottrell
Kelley, l. f.	r. g., Connerton
Olivea, c.	c, Townsend
Integlia, r. g.	l. f., Bogholt
Wood, l. g.	r. f., McCarthy, Brady

Score—Junior Middles 23, Juniors 10. Goals from floor—Johnson 3, Wood 2, Olivea 2, Kelley. Townsend 5. Goals from foul line—Kelley 4, Integlia, Olivea, Johnson. Referee—Chase. Scorer—Jennings. Time—15-minute halves.

For the 50-pound championship of the city the Invincibles and the St. Mary's Midgets played in St. Mary's hall this morning and the former team won by the close score of 3 to 2. The game was fast and interesting. After a few minutes of hard play Butler shot in the loosers' only field goal of the game. The second half started with a rush Healy registered on a difficult overhead try and made the score 2-2 and amid great excitement, Murphy shot in the winning foul. Line-up:

Invincible Five	S. M. Midgets
Mahoney, r. f.	l. g., Woods
W. O'Neill, l. f.	r. g., J. O'Neill
C. Murphy, c.	c., Butler
Healy, l. f.	r. f., Sullivan
H. Murphy, r. g.	l. f., Horgan

Score—Invincibles 3, Midgets 2. Goals from floor—Butler; Healy. Goals from foul—Murphy. Referees—Fred Butler, J. Dugan.

WELL RECOMMENDED.

Walpole Athletic Club Beaten But Three Times in Basket Ball.

The Walpole Athletic Club, which plays with the Father Mathew basket ball team this evening, comes with the best recommendation of any team the locals have met this season. It has defeated the Charleston Athletic Club, Lawrence Military, Dean Academy, White Bears, Marlboro and Foxboro teams, the Fenno Five, the Revere Town Five and 15 others, having been beaten but three times. The manager has guaranteed that the regular team will be brought here and a good game should result. The teams will line up as follows:

Walpole A. C.	Father Mathew.
Loughlin, r. f.	l. b., Horgan
Harris, l. f.	r. b., Hulley
McMahon, c.	c., McGrath
Pierce, r. b.	l. f., McCarty
Tracy, l. b.	r. f., Nolan

The returns from the Rogers High School-Wellesley game at Boston will be announced during the game, if they are received in time.

RETREAT AT THE CENACLE CONVENT.

Next Thursday Rev. Cornelius Thompson, C. P., of St. Gabriel's monastery, Brighton, Mass., will come to Newport to conduct the Lenten retreat at the Convent of the Cenacle. He is not a stranger in Newport, having preached several retreats here and having many admirers. His conferences are expected to be largely attended, as those who have heard him will wish to hear him again. The retreat will open Thursday evening at 7:30, the daily conferences being at 10 a. m., 4 p. m. and 7:30. Women will be received at the Convent for the whole of the time of the retreat or to take luncheon and dinner as they wish.

GEORGE WASHINGTON VANDERBILT.

Sudden Death from Heart Disease Follows Operation for Appendicitis.

Youngest Member of Family a Student and Traveller, Little Interested in Business.

Mr. George Washington Vanderbilt died suddenly of heart disease Friday afternoon at his winter home in Washington. He was 52 years of age. The end came before a physician could be summoned.

The information of his death reached the Daily News just before 4 o'clock, as the Associated Press wire was about to close, and after the regular edition had gone to press. The news was immediately bulletined in the counting room window.

Mr. Vanderbilt 10 days ago submitted to an operation for appendicitis and it was thought was well on the road to recovery. He took luncheon as usual Friday, eating heartily. Within a few minutes after completing the meal Mr. Vanderbilt told a nurse that he felt exceedingly weak. Then he fainted.

The nurse immediately summoned Mrs. Vanderbilt and their only daughter, Cornelia Stuyvesant Vanderbilt, 19 years of age, from another room. They were at the bedside when Mr. Vanderbilt died, 10 minutes later.

Dr. James F. Mitchell, who had been summoned, did not reach the house until after the end came. He said that blood clogged the arteries of the heart.

Frederick William Vanderbilt, a brother, arrived in Washington Friday night from New York and took charge of the arrangements for the funeral. It was determinede that the burial would be at Staten Island.

Mrs. George Grenville Merrill, sister of Mrs. Vanderbilt, was in the house at the time of death. Mrs. John Nicholas Brown, another sister, arrived in Washington from this city at 6 o'clock and did not know of Mr. Vanderbilt's death until she reached the house. William K. Vanderbilt, a brother of Mr. Vanderbilt, started for Europe about 10 days ago.

Dr. Mitchell and Dr. E. F. Cuthbert of Baltimore operated on Mr. Vanderbilt for appendicitis. He rallied from the operation satisfactorily and each day showed rapid progress toward recovery. The death, it was said, could be attributed in no way to the operation. This was the first attack of heart disease ever experienced by Mr. Vanderbilt, according to members of the family.

Countess Laszlo Szechenyi, niece of Mr. Vanderbilt, and her husband, are cruising in southern waters on board steam yacht Catania, which they have chartered from the Duke of Sutherland. It is known that they are on the way to Trinidad, where, it is expected from their latest advices, they will arrive today. A cable message informing them of Mr. Vanderbilt's death will await them there. The three children of the count and countess are with Mrs. Vanderbilt, their grandmother.

George Vanderbilt was the youngest and probably the least known of the sons of the late William H. Vanderbilt. He was born on Staten Island, New York, November 14, 1862. Never taking an active part in the business and financial world, where other members of the family gained wealth and distinction, he was a student and a traveler, and his chief interest was his magnificent estate at Biltmore, near Asheville, N. C.

By successive purchases he accumulated an estate of 100,000 acres on the French Broad river, laid out there a vast park and erected buildings on a scale which has seldom been equalled in this country. In the valley he built a model town and called it Biltmore. His farms were filled with blooded stock and he devoted thousands of dollars to the scientific conservation of the forests. He seldom came to New York, where he had a residence but spent part of the summers at Bar Harbor, Maine, where he had a handsome home.

Mr. Vanderbilt was a member of the Sons of the American Revolution and the Metropolitan, Century, National Arts, Players' and Grolier Clubs. He donated to the Teachers' College its site on Morningside Heights, and built and equipped the Thirteenth Street branch of the New York Public Library. He also gave to the American Society of Fine Arts the room in its building known as the "Vanderbilt Gallery."

Mr. Vanderbilt married in 1898 Miss Edith Stuyvesant Dresser, daughter of the late Colonel George W. and Susan Fish (Le Roy) Dresser of this city. Mrs. Vanderbilt and a daughter, Cornelia Stuyvesant Vanderbilt, 14 years old, survive. Mrs. Vanderbilt is a sister of Mrs. John Nicholas Brown, Mrs. George Grenville Merrill, Countess d'Osmoy of Normandy, France, and Mr. Daniel LeRoy Dresser. Unlike his three brothers, Mr. George Vanderbilt did not build a residence in Newport, but was an occasional visitor here with his own or his wife's relatives.

THE EIGHTH THE DANSANT.

Miss Helen Melville Weaver gave the eighth in the series of dansants at Masonic hall this afternoon, and that these entertainments are still popular was shown by the large number present. The arrangements were similar to the former affairs and tables were engaged by Captain and Mrs. S. F. Dallam, Captain and Mrs. George T. Perkins and Lieutenant E. H. Metzger of Fort Adams; Lieutenant Commander and Mrs. Thomas C. Hart of the Torpedo Station, Captain and Mrs. E. H. Durell of the Naval War College, Lieutenant and Mrs. J. R. Morrison of the Naval Training Station, Ensign Joseph M. Deem of submarine G-1 Mrs. Warren Berry, Mr. Roderick MacLeod, Mrs. George H. Bryant, Mrs. Frederick Baltzly, Mrs Alfred G. Langley, Miss Georgianna G. King and Miss Sturtevant.

COAL

In all sizes.

WOOD

For Open Fires.

—AND—

KINDLINGS,

HEIRS GEORGE BOWEN.

THE NEWPORT JOURNAL

AND WEEKLY NEWS.

Is especially adapted for mailing.

BARTHOLOMEW AND COOPER

Probable Selections as New Methodist District Superintendent.

[New Bedford Standard.]

It is practically certain that at the Conference of Methodists to be held this month Rev. J. I Bartholomew of the County Street Methodist Episcopal Church will be appointed as district superintendent to succeed Rev. A. J. Coultas, whose six-year term expires, and that on that account he will not return as pastor of the County Street Church for another year. Rev. John Pearce of the Fourth Street Church stated to a Standard reporter that Dr. Bartholomew is the unanimous choice of all the pastors of the local Methodist churches, and that there has been no other man seriously considered even in other parts of the New Bedford district. The fact that the recommendation of the pastors of the district is usually equivalent to appointment by the bishop, who almost without exception carries out this recommendation, makes the elevation of the New Bedford pastor a practical certainty. The fact that it is not possible for one man to hold the district superintendency for more than one term of six years in any one district and that Rev. A. J. Coultas, whose term expires this year, has been superintendent of the New Bedford district and also superintendent of the Providence district, makes it impossible for him again to be appointed to any such position in this vicinity.

Rev. W. I. Ward, the superintendent of the Providence district for the past six years, was formerly superintendent of the New Bedford district, so that he too will have to retire from that position, and a swap such as was consummated six years ago between Mr. Ward and Mr. Coultas will be impossible. New men will therefore have to be selected, and while Mr. Bartholomew has been practically decided upon for the New Bedford district, Rev. JJ. Francis Cooper, now of Brockton and formerly of the County Street church of this city, will be the probable selection as superintendent of the Providence district to succeed Mr. Ward.

It has been well understood in Methodist circles for some time that Rev. Drs. Bartholomew and Cooper were likely to be the new district superintendents. Rev. J. Francis Cooper is well known in Newport and vicinity, having been formerly pastor of the Middletown church.

PUBLIC SCHOOLS ENDOSRED

Correspondent Questions Use of General Funds for a Specific Religion.

To the Editor of the Daily News:

Thoughtful people of all denominations recognize the need of giving the youth instruction in religion during the school period. The education act of 1870 was to do much for the people, for all would receive an education and thereby live a better life, but even then religion suffers. After 40 years religion and the Bible are banished from the schools. We may teach anything we choose, but nothing which gives adoration to the Creator of the universe or which would guide or direct to the gates of Paradise. The same act which made it compulsory to get an education made the schools public and some have marked antagonism to organized religion.

In the Christian churches we have the Roman Catholic, which is old; the Unitarian, which is new, and the orthodox Protestant church. The natural course of development has brought in both elements, missing nothing desirable in modern ideas, nor forfeiting anything valuable in older perception of the truth.

We see how hard it would be to teach religion in a public school. We could be just as good Roman Catholics and just as good Protestants, and have our children attend the public schools, as to have our own specific schools; and very much better, for our children will make better citizens, being brought up in the same schools.

I will instance a case in Rome, Italy. The Waldensians in Italy have built a very large Protestant Church in Rome. The structure stands on the Piazza Cavour, on the Vatican side of the Tiber, and from it one can see St. Peter's. The Waldensian church is a Protestant institution, with commodious classrooms and reading rooms, affording accommodation for an extensive work. The structure cost $250,000. While the Waldensians are all Italians and pay taxes, would they be justified in asking the Italian government for money to educate their children in their specific religion. No more than the Roman Catholic Church here should want money out of the public funds for their specific religion.

While there may be higher seats of learning in Europe, there is not a better system of public schools in the world than in this United States of America.

Hugh Williamson.

Newport, March 7, 1914.

MORTGAGEE'S SALE.

Mortgagee's Sale.

BY VIRTUE of the power of sale contained in a certain mortgage deed made by Catherine O'Flaherty, widow, to the Savings Bank of Newport, dated January 25th, A. D. 1888 and recorded in the Mortgages Land Evidence of the City of Newport in the State of Rhode Island in Volume 23 at pages 101 and 105, breach of the condition of said mortgage having been made and still existing; the said Mortgagee will sell at public auction in front of each parcel of land hereinafter described, commencing on Lee Avenue, on **Monday, the 23rd day of March, A. D. 1914,** at 15 o'clock, noon, all the right, title and interest which said Catherine O'Flaherty had at the time of the execution of said mortgage and did by said mortgage convey, in or to those two certain lots or parcels of land, together with all the buildings and improvements thereon, situate in said City of Newport and bounded as follows:

FIRST PARCEL:—Westerly on Anthony Street; Northerly on land of John Hare Powel; Easterly on land of said Powel and on land now or formerly of Thomas Aylward; and Southerly on land of Gilroy and on land of Tripp.

SECOND PARCEL: Southerly on Lee Avenue; Westerly on land of Martin Curley; Northerly on land formerly of William DeBlois, deceased; And Easterly on land of Michael Corbett and Ellen Corbett, or however otherwise said two parcels may be bounded; said premises being the last two parcels of land described in and granted by said mortgage deed, which deed is hereby made part hereof.

And the said Mortgagee hereby gives notice that the said mortgaged premises will be sold in parcels, and that it intends to bid for said property at said sale thereof.

THE SAVINGS BANK OF NEWPORT.
By Grant P. Taylor, Treas.

Newport, February 28, 1914.

THE NEWPORT JOURNAL

AND WEEKLY NEWS.

Is Especially Adapted for Mailing.

NEW BOOKS.

The Wanderer's Necklace
By H. Rider Haggard

The Valley of the Moon
By Jack London

Sandy
By S. R. Crockett

Sunshine Jane
By Anne Warner

The Lodger
By Mrs. Belloc Lowndes

When Ghost Meets Ghost
William DeMorgan

HART'S,

202 Thames Street.

CARR'S LIST.

CAPTAIN DAN'S DAUGHTER,

By Joseph Lincoln

We probably have the best line of

ST. PARTICK'S DAY CARDS

Ever shown in the city.

DAILY NEWS BUILDING.

OLD WAGONS

Made to look like new by using the old reliable

Sherwin Williams Wagon Paint.

Easy to apply and very permanent in color and durability.

The Peckham Co.

209-301 Thames St.

A Skillful Examination of Your Eyes

At this establishment cannot fail to reveal the real cause of your not seeing well—and not to see properly means your eyes need attention.

As specialists in correcting Errors of Refraction of the eyes Glasses prescribed and made by me will give you perfect vision.

F. W. PUTMAN, O. D.,

118 Spring St.

Office Hours
9 A. M. to 8 P. M.
Telephone 185.

"Meet Me at Barney's."

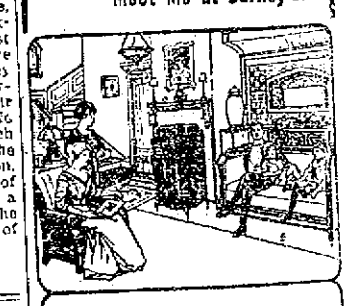

Vic or Victrola has a place in every home

Its artistic design and beautiful music have made it welcome in homes of wealth and refinement everywhere.

And the many different styles of the Victor-Victrola make it possible for every home to have one of these wonderful instruments.

Come in and see about *yours* today. $15 to $200—and if desired we'll arrange it so you can enjoy your Victor-Victrola while paying for it.

Barney's MUSIC STORE.

MONUMENTS.

Marble and Granite Headstones Cemetery Posts and Curbing. Lawn Rollers and Land Markers

JACOB J. MOHR. 23 Long Wharf

THE NEWPORT JOURNAL

AND WEEKLY NEWS.

Is Especially Adapted for Mailing.